

[OFFICIAL – when completed]

FORM 1

CALDERDALE METROPOLITAN BOROUGH COUNCIL**WILDLIFE AND COUNTRYSIDE ACT 1981****The Wildlife and Countryside (Definitive Maps and Statements)**
Regulations 1993 Schedule 7**APPLICATION FOR MODIFICATION ORDER****DEFINITIVE MAP AND STATEMENT FOR CALDERDALE**To: CALDERDALE METROPOLITAN BOROUGH COUNCIL,
Of: NORTHGATE HOUSE, NORTHGATE, HALIFAX, HX1 1UN

I/We (i)

Sheila Breetham Calder Valley Buddenham Group

of (ii)

hereby apply for an order under Section 53(2) of the Wildlife and Countryside Act 1981 modifying the Definitive Map and Statement of the Area by:

1. Deleting the footpath / bridleway / restricted byway / byway open to all traffic *
shown as number
from
to

2. Adding the ~~footpath / bridleway / restricted byway / byway open to all traffic *~~
from *the point where Red Brink Lane was diverted at Old Barton*
to *Upper Red Brink*

3. Upgrading / Downgrading * to a footpath / bridleway / restricted byway / byway
open to all traffic *
the footpath / bridleway / restricted byway / byway open to all traffic *
shown as number

from
to

[OFFICIAL – when completed]

FORM 1

4. Varying / Adding to * the particulars relating to the footpath / bridleway / restricted byway / byway open to all traffic * shown as number

from

to

by providing that

and shown on the map annexed hereto.

I/We attach a map and copies of the following documentary evidence (including statements of witnesses) in support of this application:

List of Documents provided (iii):

see attached

I accept that the information that I have given will be displayed on a Register of Definitive Map Modification Order Applications which is open for public inspection.

Signed  Date *5 August 2020*

- (i) Insert name of applicant(s)
- (ii) Insert address of applicant(s)
- (iii) Insert list of documents
- * Please delete as appropriate

[OFFICIAL – when completed]

FORM 1

CALDERDALE METROPOLITAN BOROUGH COUNCILWILDLIFE AND COUNTRYSIDE ACT 1981The Wildlife and Countryside (Definitive Maps and Statements)
Regulations 1993 Schedule 7APPLICATION FOR MODIFICATION ORDER

DEFINITIVE MAP AND STATEMENT FOR CALDERDALE

To: CALDERDALE METROPOLITAN BOROUGH COUNCIL,
Of: NORTHGATE HOUSE, NORTHGATE, HALIFAX, HX1 1UN

I/We (i)

of (ii)

Shirley Greetham, Calder Valley Bridleways Group

hereby apply for an order under Section 53(2) of the Wildlife and Countryside Act 1981 modifying the Definitive Map and Statement of the Area by:

1. Deleting the footpath / bridleway / restricted byway / byway open to all traffic *
shown as number
from
to

2. Adding the footpath / bridleway / restricted byway / byway open to all traffic *
from
to

3. Upgrading / ~~Downgrading~~ * to a footpath / bridleway / restricted byway / ~~byway~~
~~open to all traffic *~~
the footpath / bridleway / restricted byway / byway open to all traffic *
shown as number *114 (part of) Sowerby Bridge*

from *its junction with lane at Hubberton Green Road*
to *the point where it diverts left, away from the original*
Red Brink Lane, near Old Barton.

[OFFICIAL – when completed]

FORM 1

4. Varying / Adding to * the particulars relating to the footpath / bridleway / restricted byway / byway open to all traffic * shown as number

from

to

by providing that

and shown on the map annexed hereto.

I/We attach a map and copies of the following documentary evidence (including statements of witnesses) in support of this application:

List of Documents provided (iii):

..... *see attached*

I accept that the information that I have given will be displayed on a Register of Definitive Map Modification Order Applications which is open for public inspection.

Signed ...  Date *5 August 2020*

- (i) Insert name of applicant(s)
- (ii) Insert address of applicant(s)
- (iii) Insert list of documents
- * Please delete as appropriate

Red Brink Lane Bridleway Claim 3.15.1/05L

Drawn By: Ryan

© Crown copyright and
database rights 2020
Ordnance Survey
0100023069.

Date: 02 September 2020

Scale: 1:1750

Map Centre: 403193, 422914

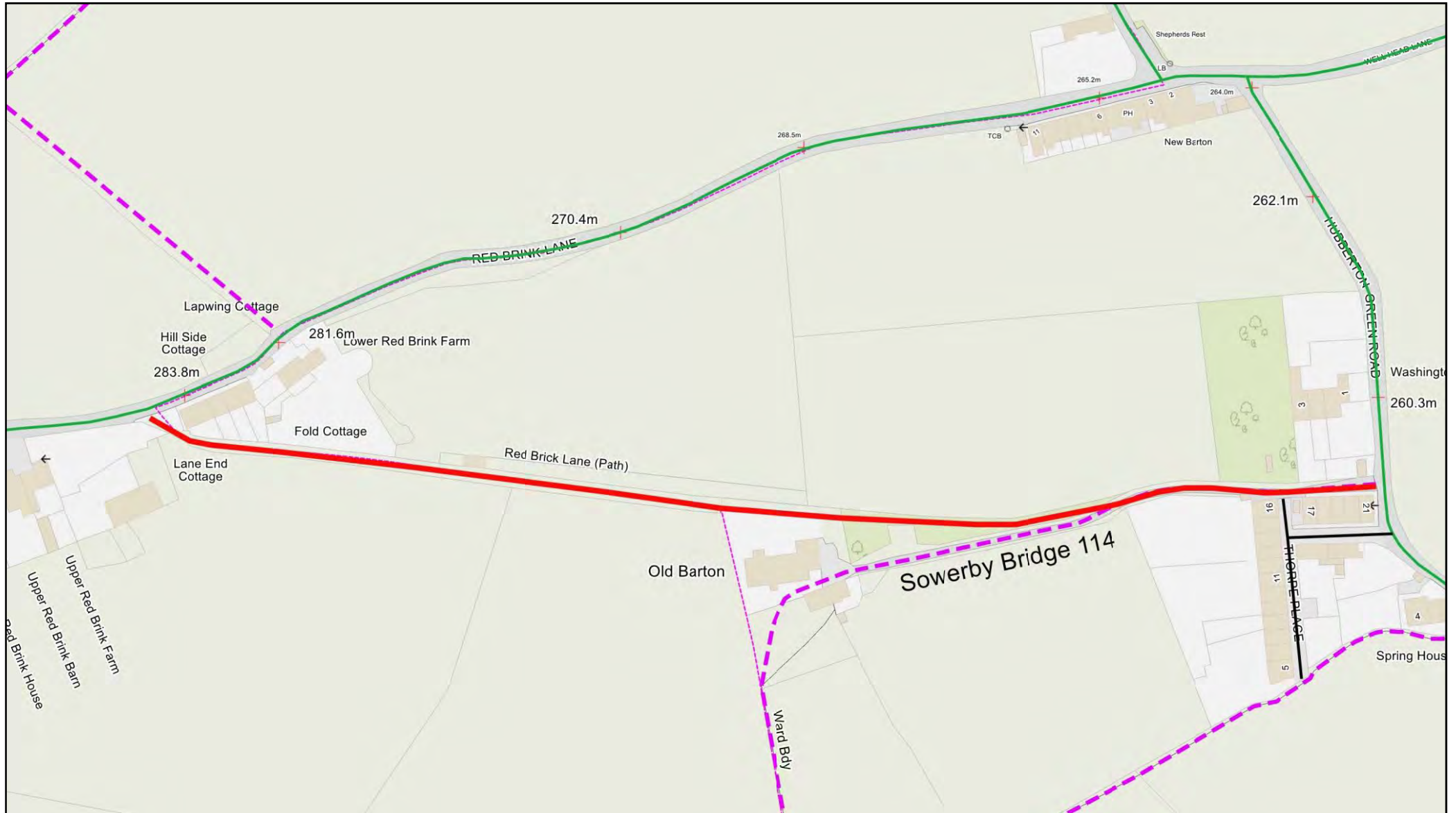
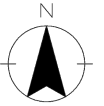

Red Brink Lane References

Definitive Map

- West Yorkshire Archaeological Survey to AD 1500, Vol 4, West YorkshireMCC, 1981
Cragg Vale A Pennine Valley, Stephen Welsh, 1993
Pennine Perspectives of the History of Midgley, Midgley Books 2007
European Prehistory: A survey by S Milisauskas and J Kruk
Calderdale History Timeline
Settlement and Field Patterns in the South Pennines Dr Nigel JB Smith 2013
Fences and Fields J A Heginbottom HAS 1993
The South Pennine Mesolithic and the Ecological Record 1976 M Jacobi, J H Tallis,
P A Mellors
The Forest of Sowerbyshire Hugh P Kendall, HAS, 1926
Wikipedia - Sowerby, West Yorkshire
Ancient Highways of the Parish of Halifax by W B Crump, HAS
 Introduction I - 1924
 Sowerby Highways VIII - 1928
 The York and Chester Highway through Sowerby VII - 1927
Land Use statistics 1801 Sowerby Tn/CP through time - www.visionofbritain.org.uk
John Speed's Map of Yorkshire c1620
Warburton's Map of West Yorkshire 1720
Jeffery's Map of Yorkshire 1772
Map of Sowerby Township 1804 Richard Dewhurst SBS3/1
Map of Yorkshire thought to be by Wm Faden early 19th century
Myers' Map of the Parish of Halifax 1835
Extract from Halifax Guardian 1 December 1832
Map of Sowerby Township Crowther 1840/41 SBS 4
Ordnance Survey First Old Series 1843/44 1" = 1 mile
The Early Years of the Ordnance Survey by Coln Sir Charles Close, former Director General
Ordnance Survey 1969
A Key to Maps by Brig H S L Winterbotham, former Director General Ordnance Survey, 1936
Ordnance Survey Professional Papers HMSO 1934
Sowerby and Soyland Enclosure Award 1849 Map
Ordnance Survey c1850 6"
Ordnance Survey c 1894 25"
Ordnance Survey 1894 6"
Bridges in Halifax Parish, 1966, HAS
The Early Bridges of Calderdale J A Heginbottom, 1986
Ordnance Survey c1908 6"
Finance Act Map 1910
Ordnance Survey c1934 6"
Ordnance Survey c1947 6"

Ordnance Survey 1966 1" = 1mile
 Ordnance Survey c1950 25" = 1mile
 Ordnance Survey 1" New Popular Series with Key 1947
 Ordnance Survey One Inch 1955
 Ordnance Survey One Inch sheet 96, 1959 with key
 Ordnance Survey 2.5" = 1 mile, 2015
 Sowerby Constables' Reports 1629-1712 - transcription by H P Kendall 1902-1906
 HAS/B:22/6/1-4
 Constables' reports 1828-1848 SOW 1&2
 Draft mortgage Red Brink 1763 HAS:378(425)/137-138
 Auction notice Lower Red Brink 1824 STN:179
 The construction of Thorpe Place WYHER/12340
 Sale poster for farms in Sowerby and Stainland 1833 BAR:12
 Memorandum agreement including Trustees of Upper Red Brink Farm SUR:37
 Letter from Wakefield Manor re Copyhold of Red Brink and Upper Red Brink 1912 SUR:37
 Letter from Manor of Wakefield regarding appointments of new Trustees of Copyhold
 properties nd SUR:37
 Letter from Solicitor re Tenancy Agreement Upper Red Brink Farm 1922 SUR:37
 Advertisement for sale of Copyhold Farm - Upper Red Brink 1922 SUR:37
 Advertisement for auction of Scar Hall Farm adjoining Longedge Moor (Close to Upper Red
 Brink) overseers 1830 STN:109
 Agreement for rent of Wm Thomas Upper Red Brink and Trustees 1869 SUR:37
 Application to erect cycle hut in Hubberton 1928 showing claimed lane CMT20/BIP/SB:835
 Application to erect water closets and coal houses 1941 shows claimed route labelled 'RED
 BRINK LANE'. CMT22/BIP/SB:1573
 Hand drawn plan of the road between Field House and Hubberton no date
 WYC:1525/3/5/64
 Planning Application Lower Red Brink Farm showing landholding 2005, Title no WYK752134
 Planning Application for Upper Red Brink 1995, showing landholding. Application no
 95/01127/FUL
 Lane End Cottage planning application showing curtilage of property 1993
 Manorial Land Rights and Copyhold Intriguing-history.com
 Copyhold Land nottingham.ac.uk