

Metropolitan Borough of
Calderdale
Children and Young People's
Services Directorate
Planning of School Places
2024

Metropolitan Borough of Calderdale
Children and Young People's Services
Directorate
Planning of School Places 2024
2024 Revision

Contents

1.	Primary Provision.....	3
2.	Secondary Provision.....	54
3.	Sixth Form Provision.....	64
4.	Housing Data	65
5.	Early Years Provision.....	74
6.	Special Educational Needs Provision	75

1. Primary Provision

Introduction

This section provides statistical information and projections for Primary School Provision to 2027/28.

The Authority is currently providing education for 17,674 pupils of primary school age. For the purpose of this document, Calderdale has been divided into its 15 planning areas. For each area, the outline of the planning area has been included and the primary schools within that area, historic and projected total pupil numbers for each school and historic and projected numbers for the normal year of entry (Reception).

The projected numbers are forecast using historical allocations and data provided by the Health Authority which is taken from the patients' register. The information provided includes the number of pre-school aged children and their dates of birth living in every postal sector of the Local Authority. The projections are not to be confused with parental preferencing, which is different to pupil demand.

New housing is not included within the figures, although it has been shown separately within the tables that show the total pupil numbers. Section 4 within this document provides information regarding housing data.

Primary School Projections by Area 2024

Greetland, Stainland and West Vale	4
Todmorden.....	7
Rastrick	10
Brighouse	14
Lightcliffe	17
Mytholmroyd.....	19
Luddenden	22
Elland	25
Northowram and Shelf.....	28
Sowerby Bridge	31
Ryburn Valley and Norland	34
Hebden Bridge and surrounding villages.....	37
Siddal and Southowram	40
North Halifax	43
Central Halifax.....	48
Primary Trends	53

Greetland, Stainland and West Vale

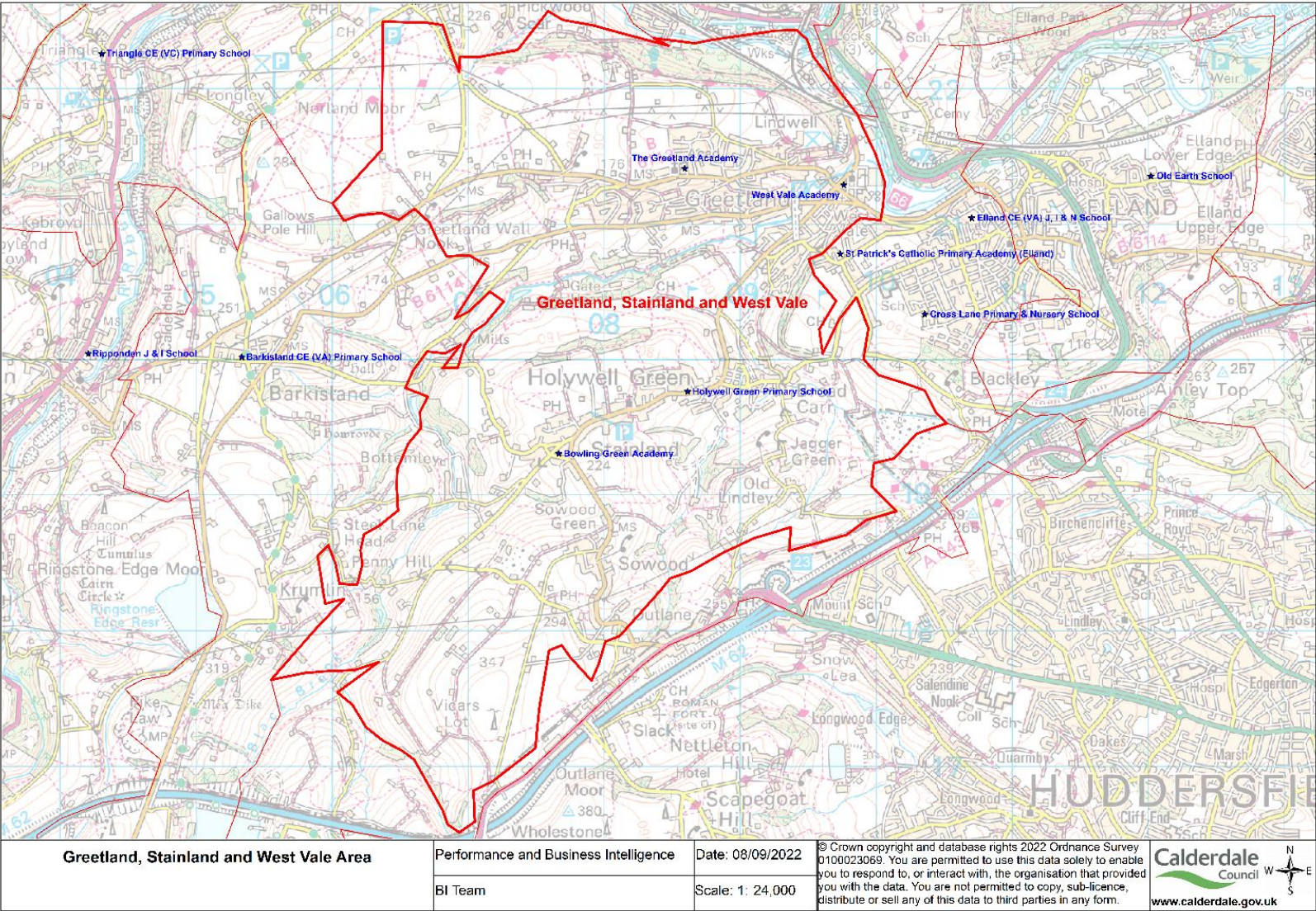

Greetland, Stainland and West Vale Whole School Pupil Numbers

School	Total Number of Places Available	Total Historic Pupil Numbers (Census Data)				Total Projected Pupil Numbers			
		2020-2021	2021-2022	2022-2023	2023-2024	2024-2025	2025-2026	2026-2027	2027-2028
Bowling Green Academy	182	136	139	145	151	155	152	155	151
The Greetland Academy	420	407	403	410	398	400	387	383	372
Holywell Green Primary School	210	179	173	166	157	143	136	121	113
West Vale Academy	182	153	138	123	101	87	77	68	60
Total	994	875	853	844	807	785	752	727	696
Surplus Places / Additional Demand		12%	14%	15%	19%	21%	24%	27%	30%
Additional Demand (New Housing)						7	7	7	7
Revised Total						792	759	734	703
Revised Total Surplus Places / Additional Demand						20%	24%	26%	29%

This table shows historical pupil numbers taken from annual PLASC returns and the projected demand for each school.

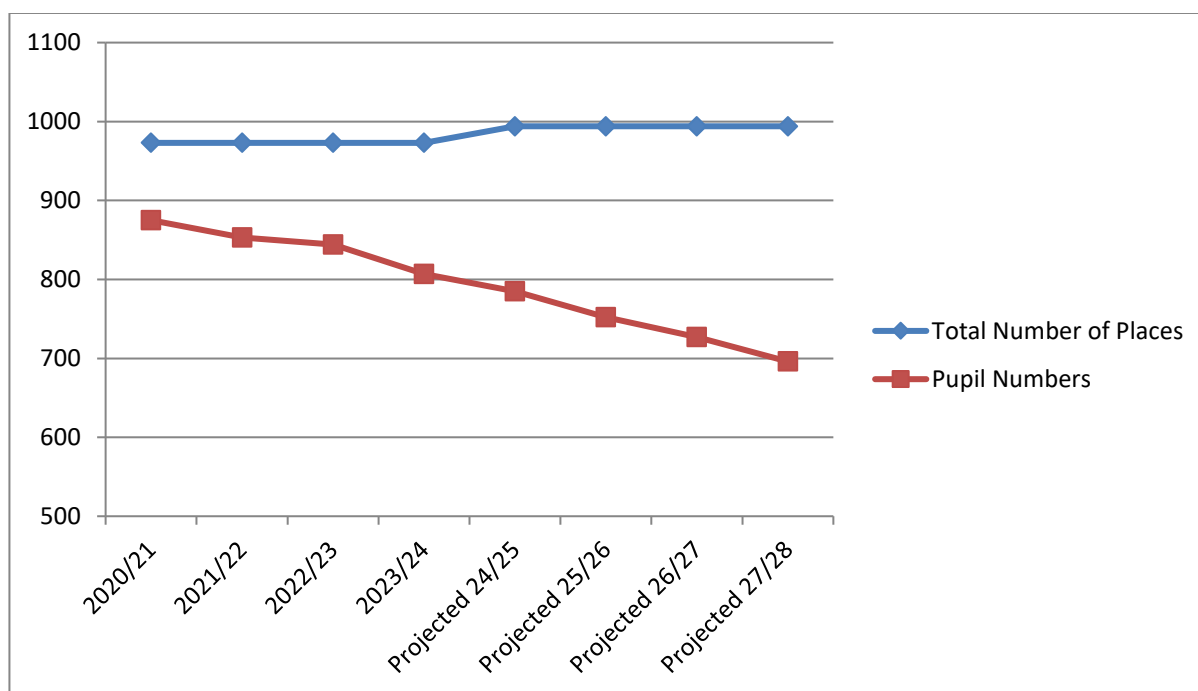

The above chart is a graphical representation of historical and projected pupil numbers in the Greetland, Stainland and West Vale area and the overall number of places available in schools in that area.

Greetland, Stainland and West Vale Reception Pupil Intake

School	Published Admission Number	Historic Reception Figures (Census Data)				Projected Pupil Demand			
		2020-2021	2021-2022	2022-2023	2023-2024	2024-2025	2025-2026	2026-2027	2027-2028
Bowling Green Academy	26	24	18	22	25	21	23	20	20
The Greetland Academy	60	50	54	60	50	55	47	55	46
Holywell Green Primary School	30	24	18	18	17	15	17	15	14
West Vale Academy	26	13	10	11	6	8	7	9	7
Total	142	111	100	111	98	99	94	99	87
Surplus Places / Additional Demand		22%	30%	22%	31%	30%	34%	30%	39%

This table shows historic pupil intake and the projected demand for the Reception intake for each school.

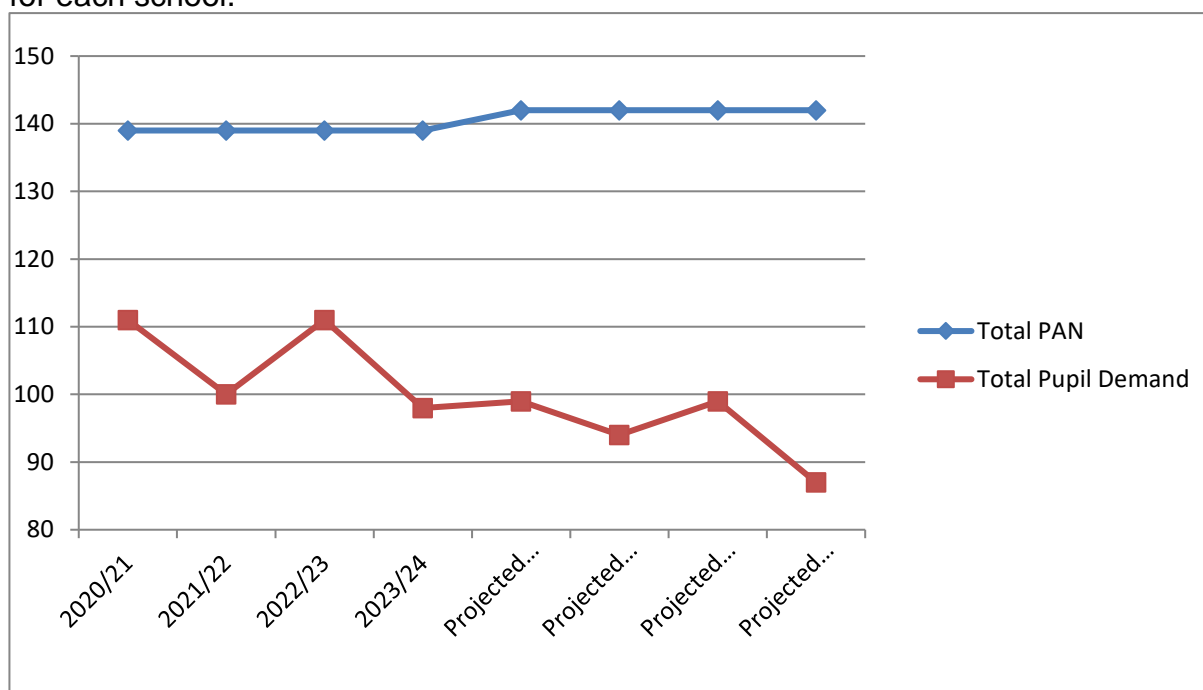

The above chart is a graphical representation of historical and projected pupil intake in the Greetland, Stainland and West Vale area and the total PAN of schools in that area.

Todmorden

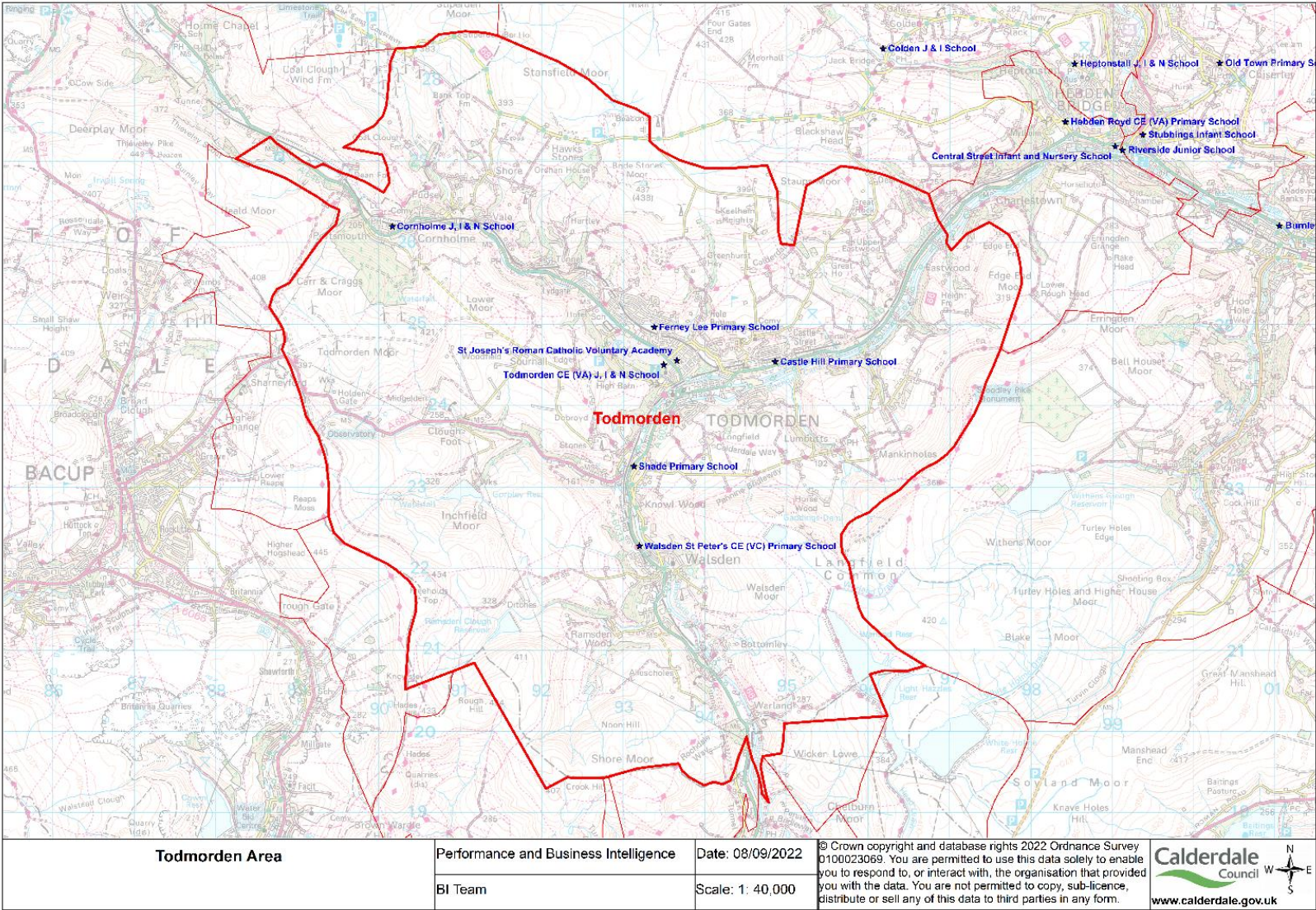

Todmorden Whole School Pupil Numbers

School	Total Number of Places Available	Total Historic Pupil Numbers (Census Data)				Total Projected Pupil Numbers			
		2020-2021	2021-2022	2022-2023	2023-2024	2024-2025	2025-2026	2026-2027	2027-2028
Castle Hill Primary School	210	217	194	182	168	160	149	139	134
Cornholme Junior, Infant & Nursery School	210	183	164	148	143	132	127	128	124
Ferney Lee Primary School	210	174	182	181	186	187	191	195	200
Shade Primary School	196	178	178	178	158	151	143	140	131
St Joseph's RC Voluntary Academy	140	132	141	122	109	95	93	89	85
Todmorden CE (VA) Junior & Infant School	203	210	204	204	200	196	197	195	189
Walsden St Peter's CE (VC) Primary School	175	170	165	172	174	175	174	176	174
Total	1344	1264	1228	1187	1138	1096	1074	1062	1037
		6%	9%	12%	15%	18%	20%	21%	23%
Additional Demand (New Housing)						11	11	11	11
Revised Total						1107	1085	1073	1048
Revised Total Surplus Places / Additional Demand						18%	19%	20%	22%

This table shows historical pupil numbers taken from annual PLASC returns and the projected demand for each school.

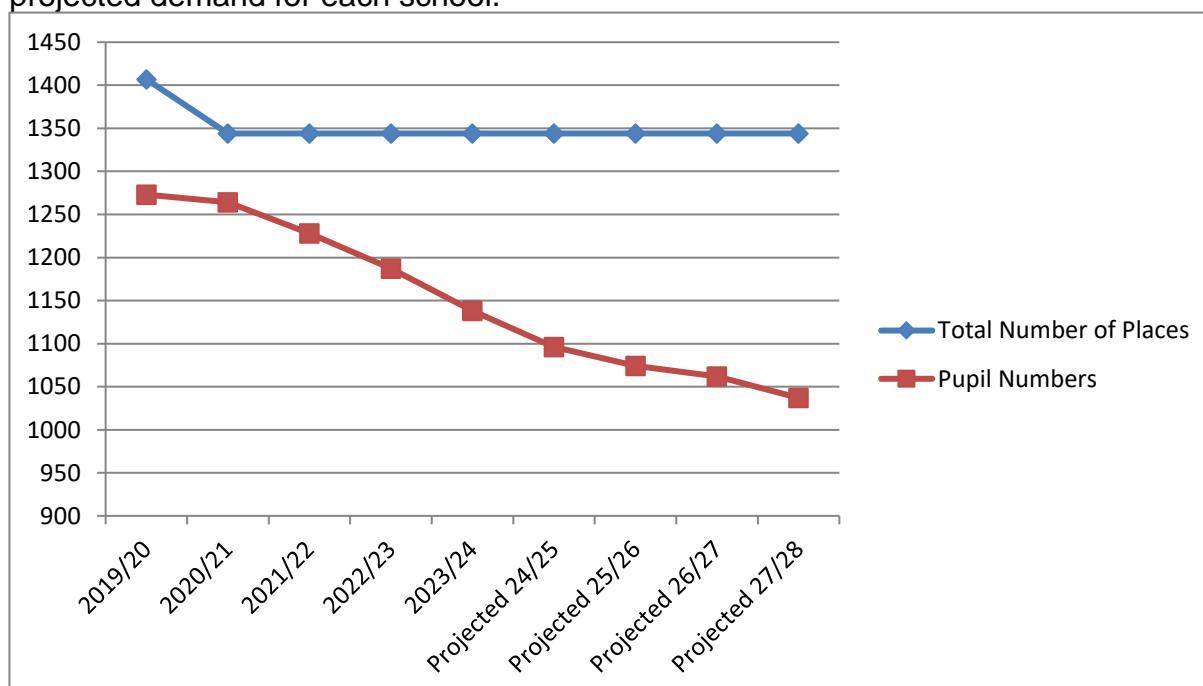

The above chart is a graphical representation of historical and projected pupil numbers in Todmorden and the overall number of places available in schools in that area.

Todmorden Reception Pupil Intake

School	Published Admission Number	Historic Reception Figures (Census Data)				Projected Pupil Demand			
		2020-2021	2021-2022	2022-2023	2023-2024	2024-2025	2025-2026	2026-2027	2027-2028
Castle Hill Primary School	30	18	20	22	15	17	21	17	16
Cornholme Junior, Infant & Nursery School	30	22	12	17	21	19	20	16	18
Ferney Lee Primary School	30	18	30	29	30	26	34	26	24
Shade Primary School	28	21	25	24	16	17	17	15	16
St Joseph's RC Voluntary Academy	20	15	19	11	11	10	14	11	9
Todmorden CE (VA) Junior & Infant School	29	30	28	30	27	26	29	24	24
Walsden St Peter's CE (VC) Primary School	25	26	26	29	21	27	24	22	25
Total	192	150	160	162	141	142	159	131	132
Surplus Places / Additional Demand		22%	17%	16%	27%	26%	17%	32%	31%

This table shows historic pupil intake and the projected demand for the Reception intake for each school.

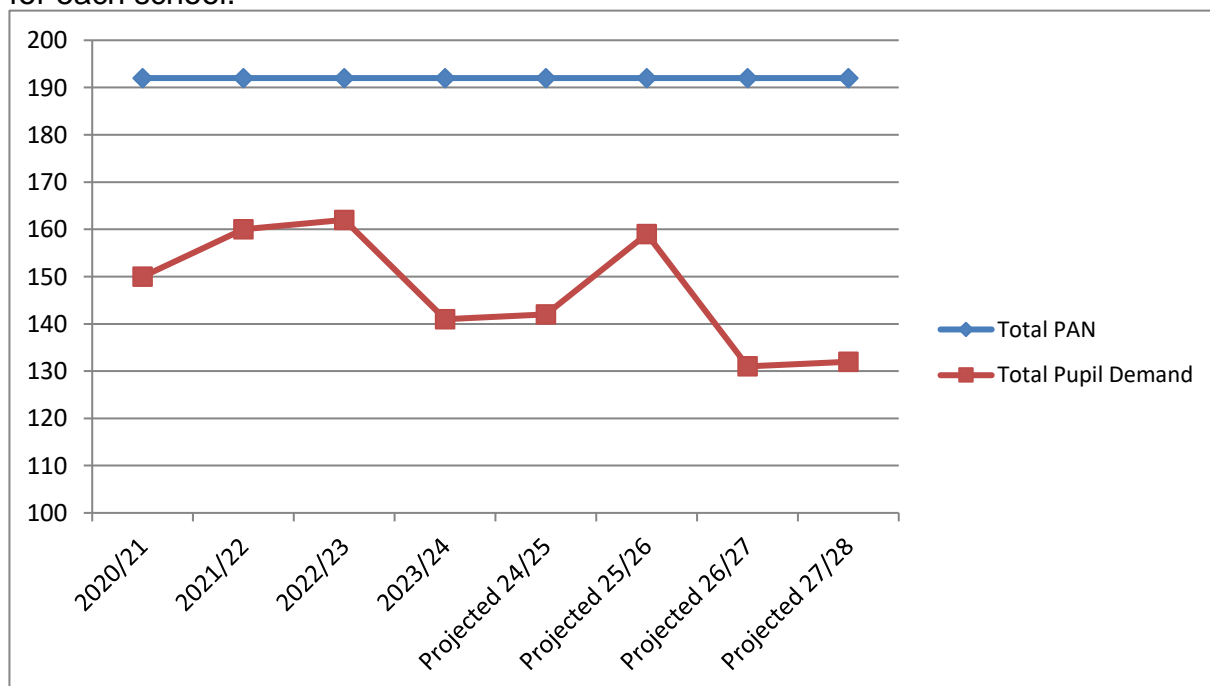

The above chart is a graphical representation of historical and projected pupil intake in the Todmorden and the total PAN of schools in that area.

Rastrick

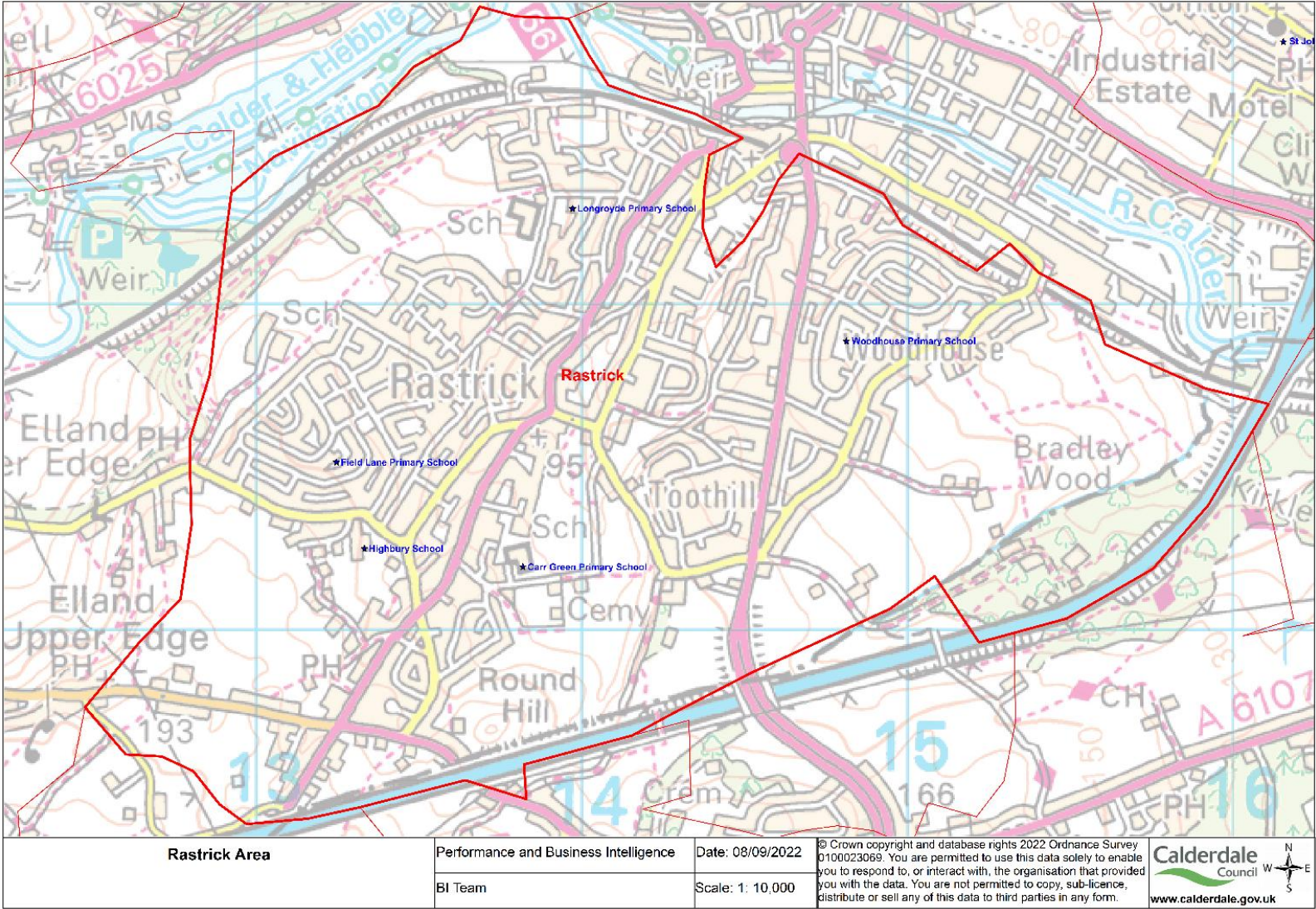

Rastrick Whole School Pupil Numbers

School	Total Number of Places Available	Total Historic Pupil Numbers (Census Data)				Total Projected Pupil Numbers			
		2020-2021	2021-2022	2022-2023	2023-2024	2024-2025	2025-2026	2026-2027	2027-2028
Carr Green Primary School	315	314	311	312	308	305	300	291	283
Field Lane Primary School	189	101	96	99	86	74	64	58	51
Longroyde Primary School	420	367	364	374	357	349	338	317	304
Woodhouse Primary School	420	418	420	418	418	416	410	401	392
Total	1344	1200	1191	1203	1169	1144	1112	1067	1030
		11%	11%	10%	13%	15%	17%	21%	23%
Additional Demand (New Housing)						46	46	46	46
Revised Total						1190	1158	1113	1076
Revised Total Surplus Places / Additional Demand						13%	14%	17%	20%

This table shows historical pupil numbers taken from annual PLASC returns and the projected demand for each school.

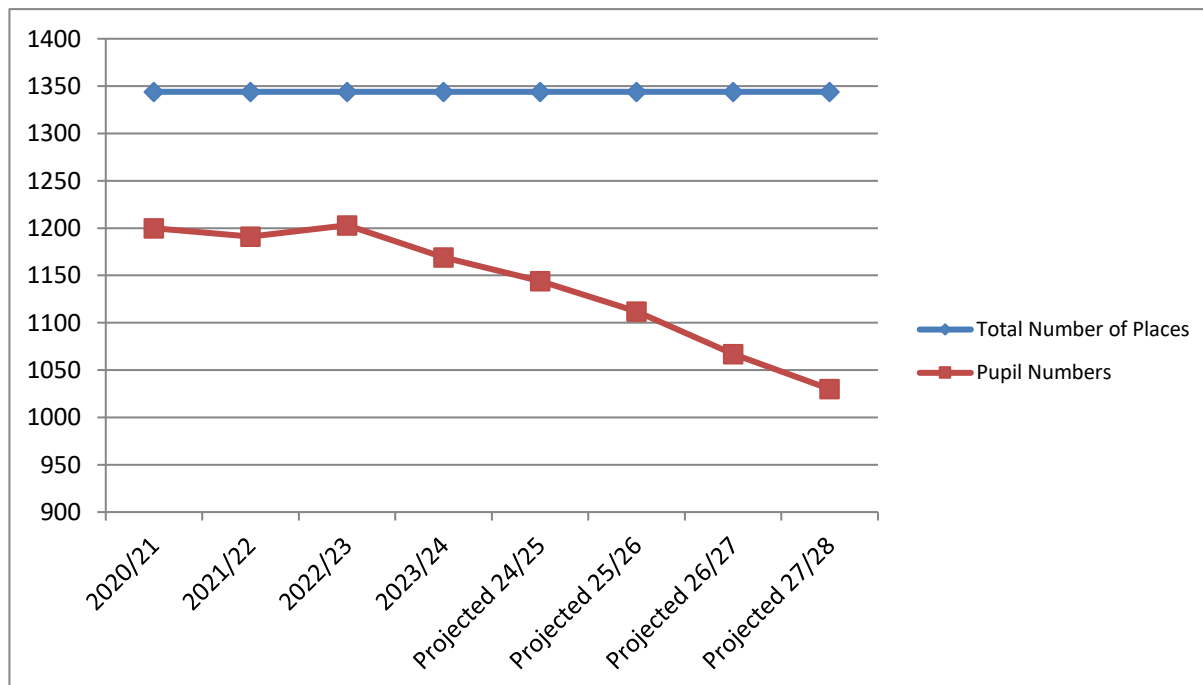

The above chart is a graphical representation of historical and projected pupil numbers in Rastrick and the overall number of places available in schools in that area.

Rastrick Reception Pupil Intake

School	Published Admission Number	Historic Reception Figures (Census Data)				Projected Pupil Demand			
		2020-2021	2021-2022	2022-2023	2023-2024	2024-2025	2025-2026	2026-2027	2027-2028
Carr Green Primary School	45	45	45	44	44	42	39	37	35
Field Lane Primary School	27	13	12	10	4	7	6	6	6
Longroyde Primary School	60	40	46	49	42	44	41	39	38
Woodhouse Primary School	60	60	60	60	60	57	54	51	50
Total	192	158	163	163	150	150	140	133	129
Surplus Places / Additional Demand		18%	15%	15%	22%	22%	27%	31%	33%

This table shows historic pupil intake and the projected demand for the Reception intake for each school.

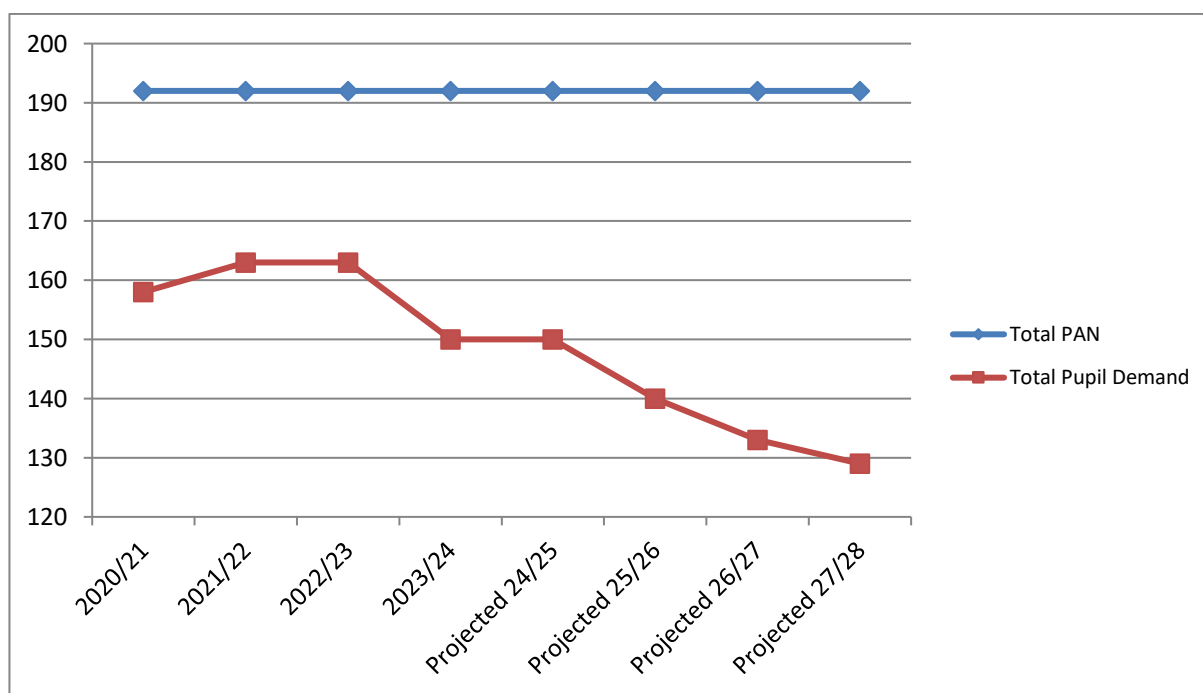

The above chart is a graphical representation of historical and projected pupil intake in the Rastrick and the total PAN of schools in that area.

Brighouse

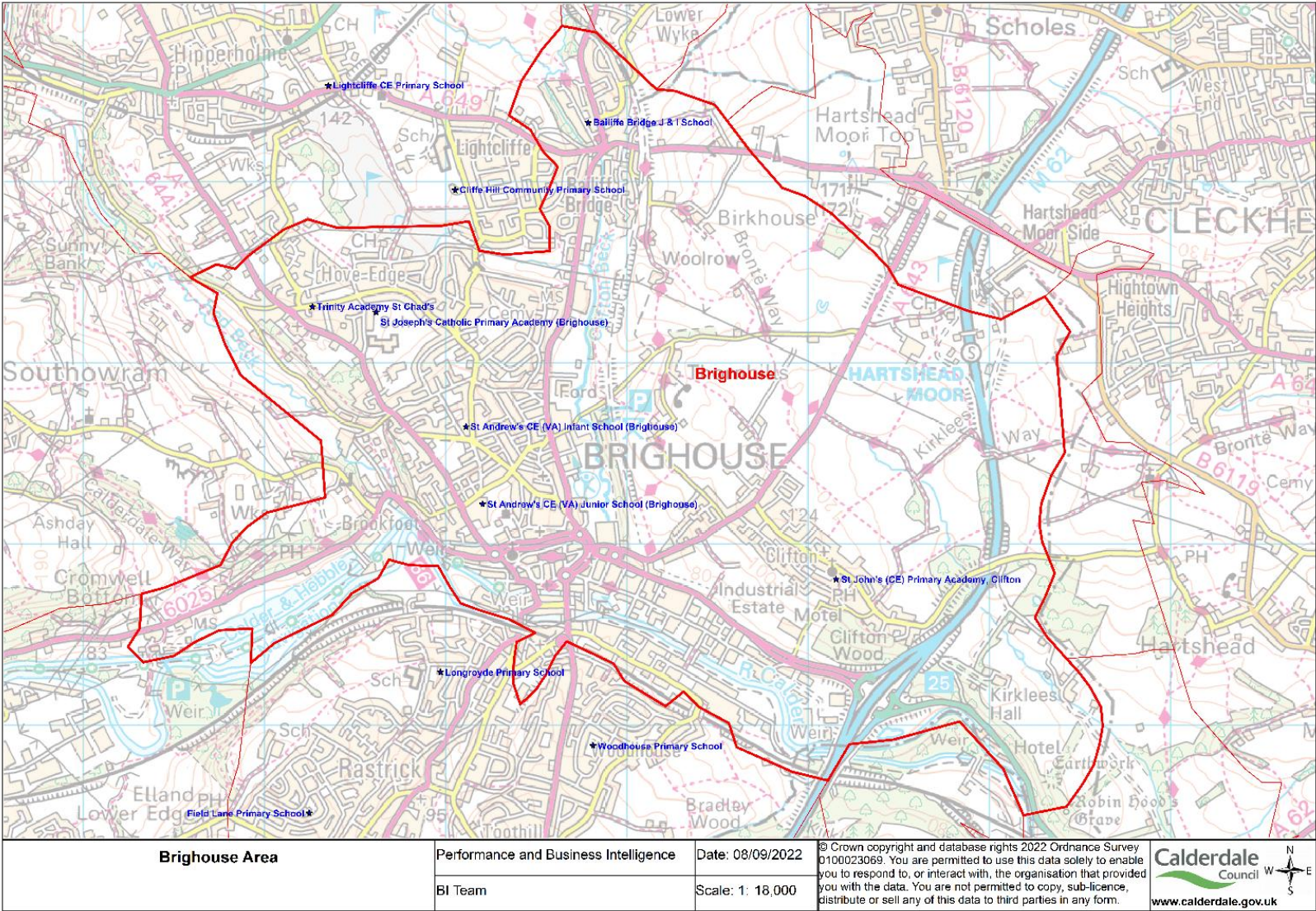

Brighouse Whole School Pupil Numbers

School	Total Number of Places Available	Total Historic Pupil Numbers (Census Data)				Total Projected Pupil Numbers			
		2020-2021	2021-2022	2022-2023	2023-2024	2024-2025	2025-2026	2026-2027	2027-2028
Bailiffe Bridge Junior & Infant School	210	205	198	198	192	185	174	162	152
St Andrew's CE (VA) Infant School	180	162	155	166	162	154	144	129	127
St Andrew's CE (VA) Junior School	240	214	216	208	221	227	220	223	208
St John's CE Primary Academy (Clifton)	210	211	207	208	204	200	195	187	183
St Joseph's Catholic Primary Academy (Brighouse)	210	203	197	195	194	191	186	178	167
Trinity Academy, St Chad's	210	182	173	151	141	125	110	104	93
Total	1260	1177	1146	1126	1114	1082	1029	983	930
		7%	9%	11%	12%	14%	18%	22%	26%
Additional Demand (New Housing)						5	5	5	5
Revised Total						1087	1034	988	935
Revised Total Surplus Places / Additional Demand						6%	10%	14%	19%

This table shows historical pupil numbers taken from annual PLASC returns and the projected demand for each school.

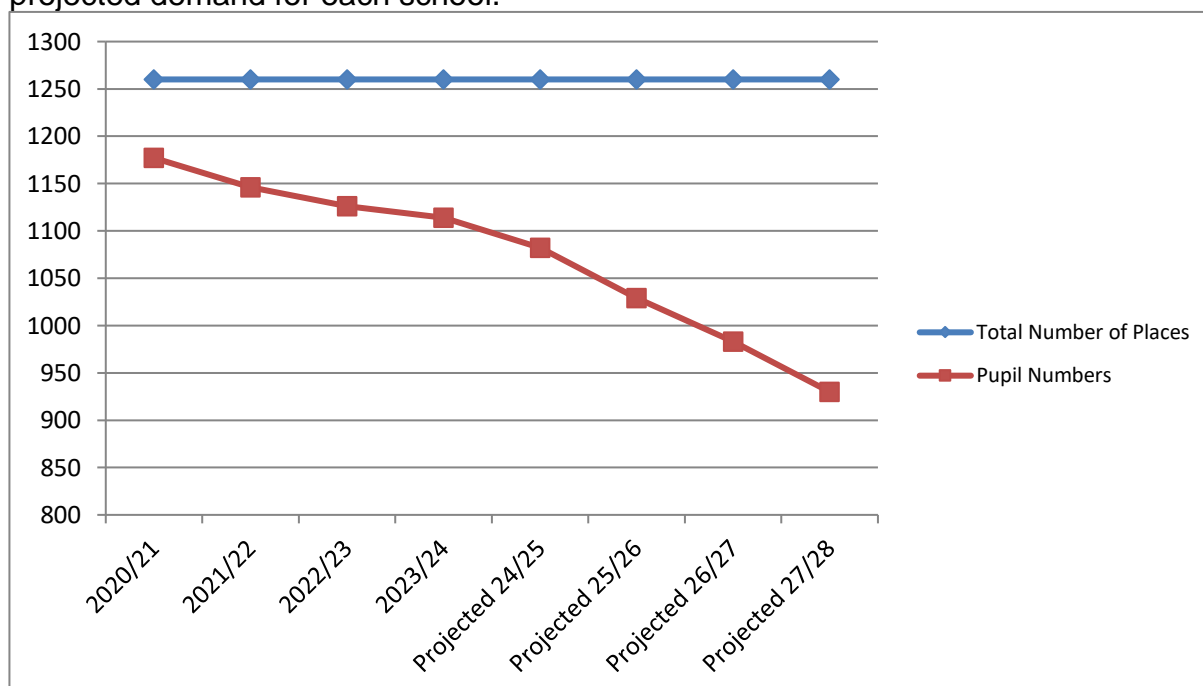

The above chart is a graphical representation of historical and projected pupil numbers in Brighouse and the overall number of places in schools in that area.

Brighouse Reception Pupil Intake

School	Published Admission Number	Historic Reception Figures (Census Data)				Projected Pupil Demand			
		2020-2021	2021-2022	2022-2023	2023-2024	2024-2025	2025-2026	2026-2027	2027-2028
Bailiffe Bridge Junior & Infant School	30	30	22	30	21	20	20	19	22
St Andrew's CE (VA) Infant School	60	60	54	55	52	46	46	37	44
St John's CE Primary Academy (Clifton)	30	30	28	30	28	25	25	23	25
St Joseph's Catholic Primary Academy (Brighouse)	30	30	24	30	30	22	22	21	19
Trinity Academy, St Chad's	30	19	14	15	12	14	13	12	12
Total	180	169	142	160	143	127	126	112	122
Surplus Places / Additional Demand		6%	21%	11%	21%	29%	30%	38%	32%

* Excludes St Andrew's CE (VA) Junior School

This table shows historic pupil intake and the projected demand for the Reception intake for each school.

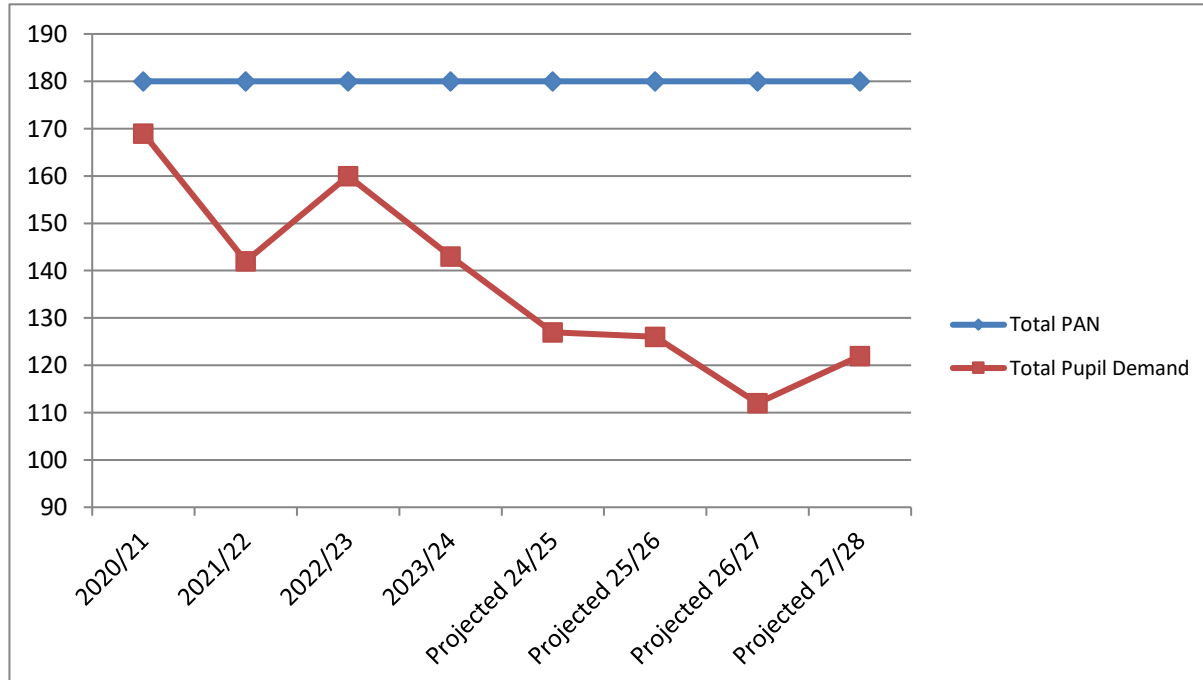

The above chart is a graphical representation of historical and projected pupil intake in Brighouse and the total PAN of schools in that area.

Lightcliffe

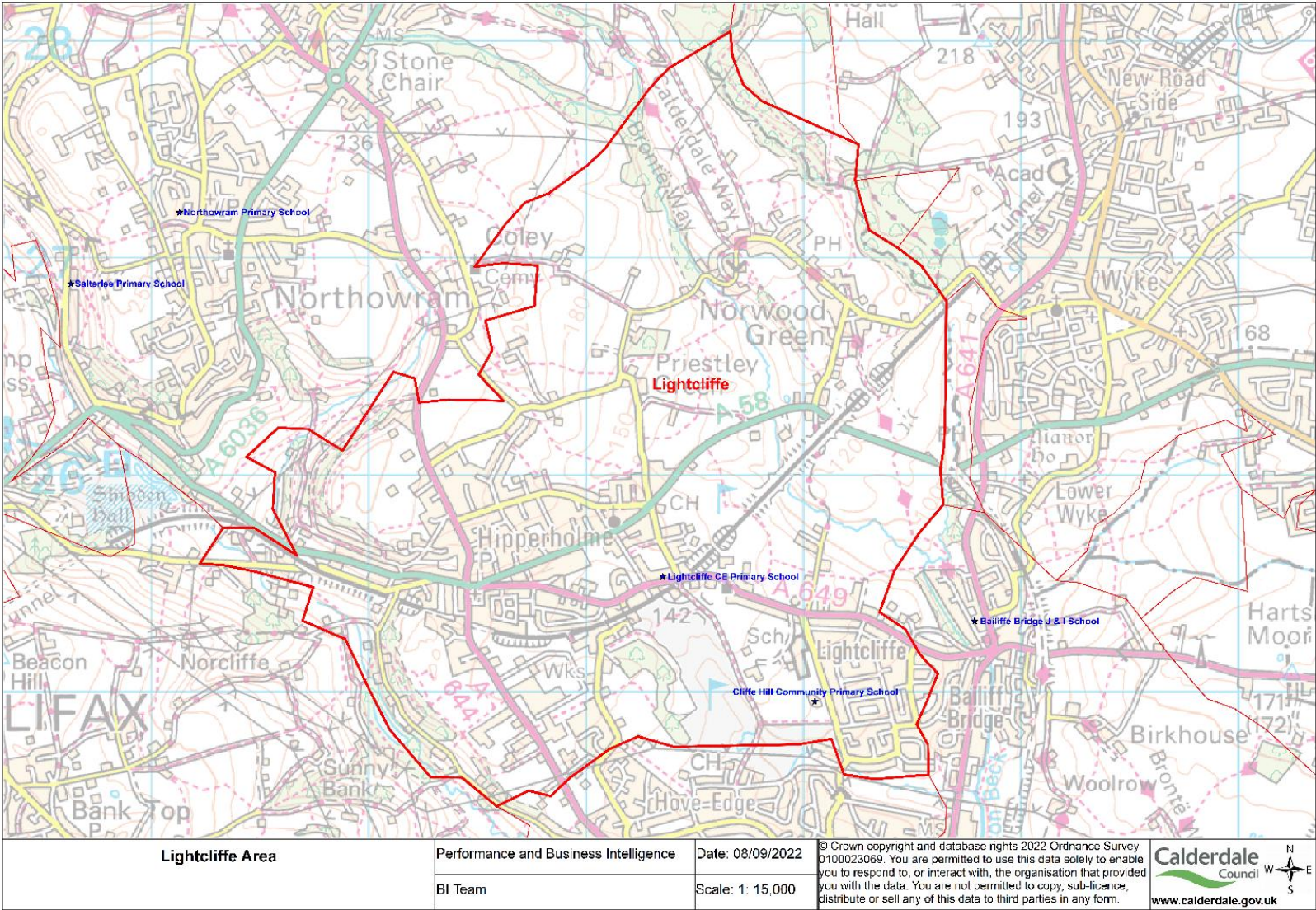

Lightcliffe Whole School Pupil Numbers

School	Total Number of Places Available	Total Historic Pupil Numbers (Census Data)				Total Projected Pupil Numbers			
		2020-2021	2021-2022	2022-2023	2023-2024	2024-2025	2025-2026	2026-2027	2027-2028
Cliffe Hill Community Primary School	210	179	186	169	161	150	142	136	134
Lightcliffe CE Primary School	420	413	409	414	412	404	391	384	372
Total	630	592	595	583	573	554	533	520	506
		6%	6%	7%	9%	12%	15%	17%	20%
Additional Demand (New Housing)						7	7	7	7
Revised Total						561	540	527	513
Revised Total Surplus Places / Additional Demand						11%	14%	16%	19%

This table shows historical pupil numbers taken from annual PLASC returns and the projected demand for each school.

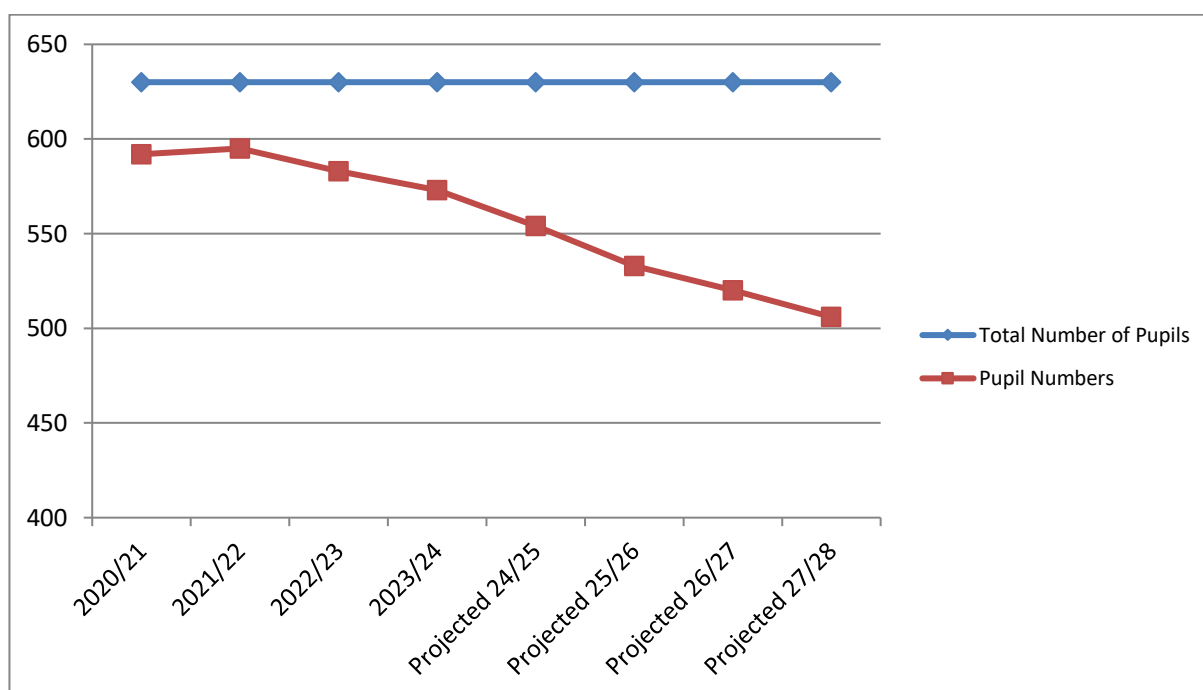

The above chart is a graphical representation of historical and projected pupil numbers in Lightcliffe and the overall number of places in schools in that area.

Lightcliffe Reception Pupil Intake

School	Published Admission Number	Historic Reception Figures (Census Data)				Projected Pupil Demand			
		2020-2021	2021-2022	2022-2023	2023-2024	2024-2025	2025-2026	2026-2027	2027-2028
Cliffe Hill Community Primary School	30	14	24	19	19	19	18	17	18
Lightcliffe CE Primary School	60	60	56	60	57	53	47	53	49
Total	90	74	80	79	76	72	65	70	67
Surplus Places / Additional Demand		18%	11%	12%	16%	20%	28%	22%	26%

This table shows historic pupil intake and the projected demand for the Reception intake for each school.

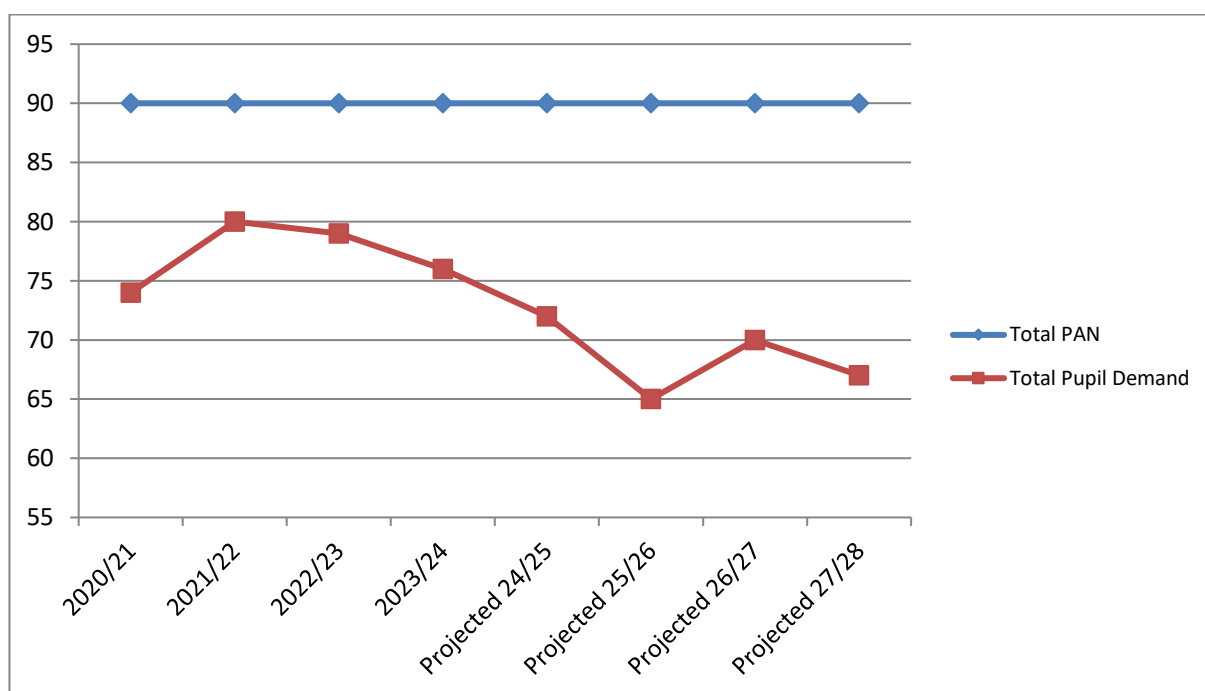

The above chart is a graphical representation of historical and projected pupil intake in Lightcliffe and the total PAN of schools in that area.

Mytholmroyd

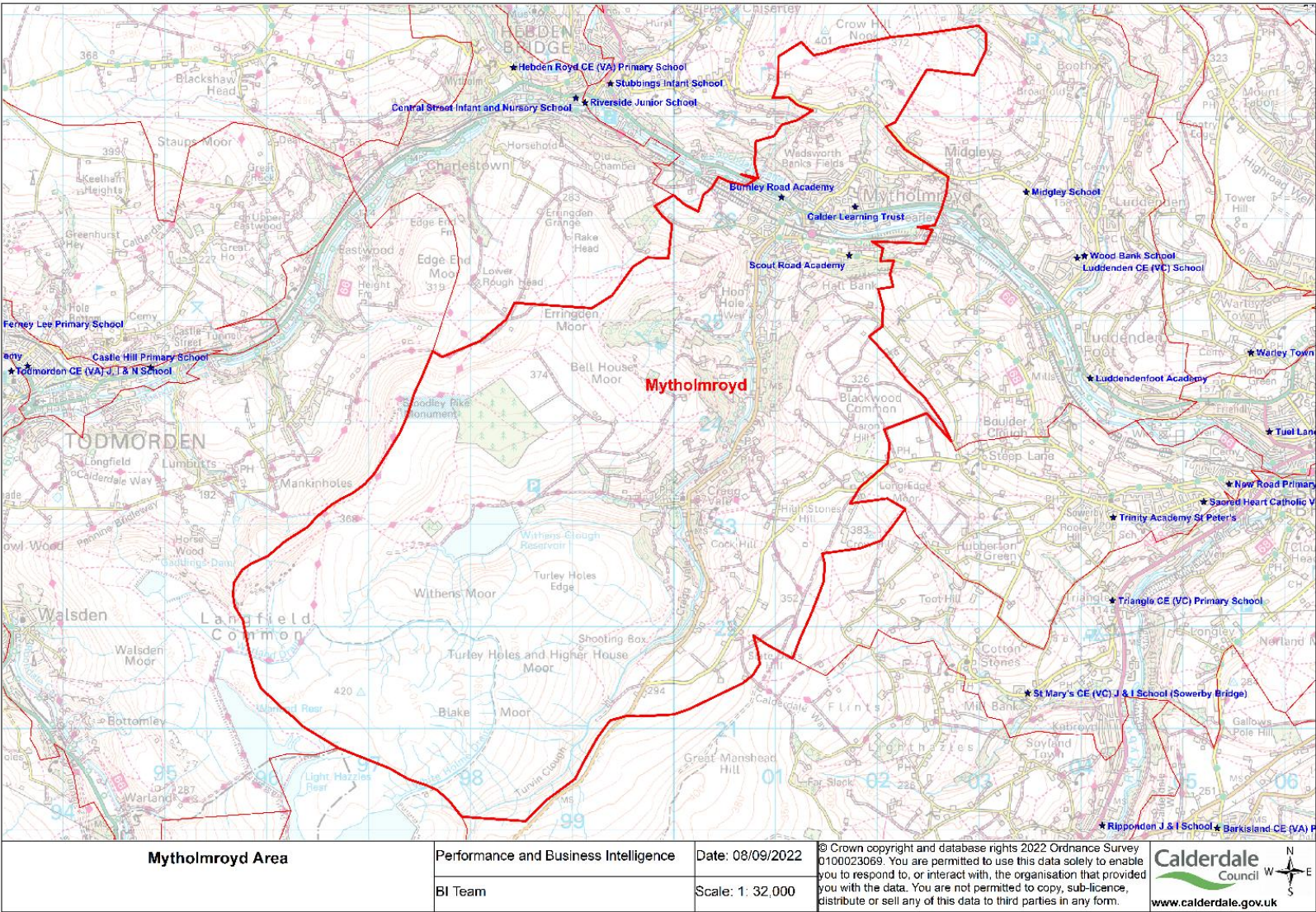

Mytholmroyd Whole School Pupil Numbers

School	Total Number of Places Available	Total Historic Pupil Numbers (Census Data)				Total Projected Pupil Numbers			
		2020-2021	2021-2022	2022-2023	2023-2024	2024-2025	2025-2026	2026-2027	2027-2028
Burnley Road Academy	210	187	187	180	171	161	150	142	139
*Calder Learning Trust	105	74	75	83	88	86	88	87	90
Scout Road Academy	112	100	105	100	99	98	98	86	84
Total	427	361	367	363	358	345	336	315	313
		15%	14%	15%	16%	19%	21%	26%	27%
Additional Demand (New Housing)						1	1	1	1
Revised Total						346	337	316	314
Revised Total Surplus Places / Additional Demand						19%	21%	26%	26%

This table shows historical pupil numbers taken from annual PLASC returns and the projected demand for each school.

* Formerly Cragg Vale School now subsumed into Calder Learning Trust. Projections will not reflect increased demand anticipated at this stage due to lag effect in forecasting methodology.

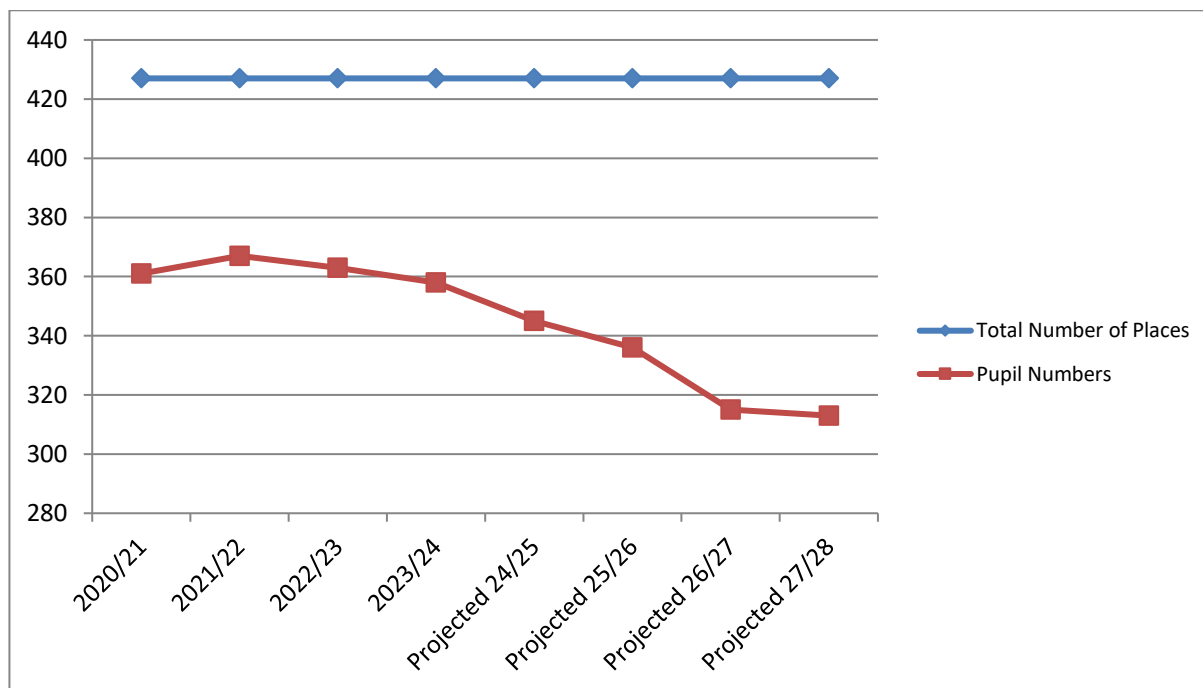

The above chart is a graphical representation of historical and projected pupil numbers in Mytholmroyd and the overall number of places available in schools in that area.

Mytholmroyd Reception Pupil Intake

School	Published Admission Number	Historic Reception Figures (Census Data)				Projected Pupil Demand			
		2020-2021	2021-2022	2022-2023	2023-2024	2024-2025	2025-2026	2026-2027	2027-2028
Burnley Road Academy	30	20	30	25	19	19	17	15	17
Calder Learning Trust	15	8	14	15	15	12	12	10	12
Scout Road Academy	16	12	16	15	14	11	10	9	10
Total	61	40	60	55	48	42	39	34	39
Surplus Places / Additional Demand		34%	2%	10%	21%	31%	36%	44%	36%

This table shows historic pupil intake and the projected demand for the Reception intake for each school.

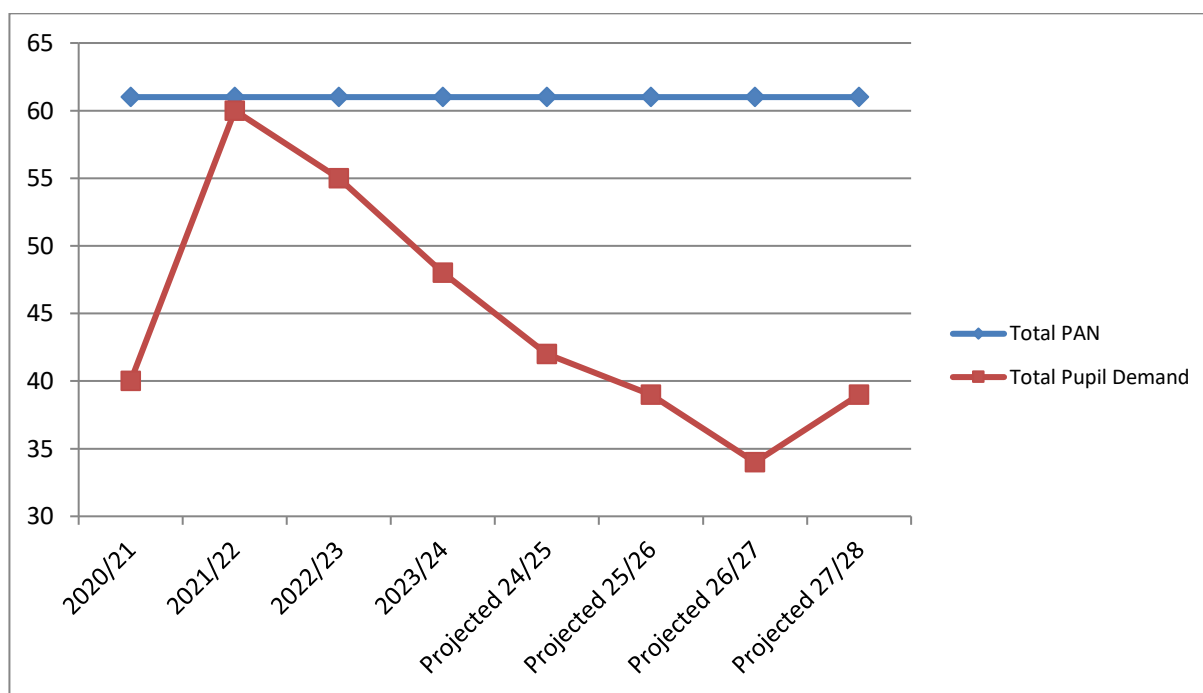

The above chart is a graphical representation of historical and projected pupil intake in Mytholmroyd and the total PAN of schools in that area.

Luddenden

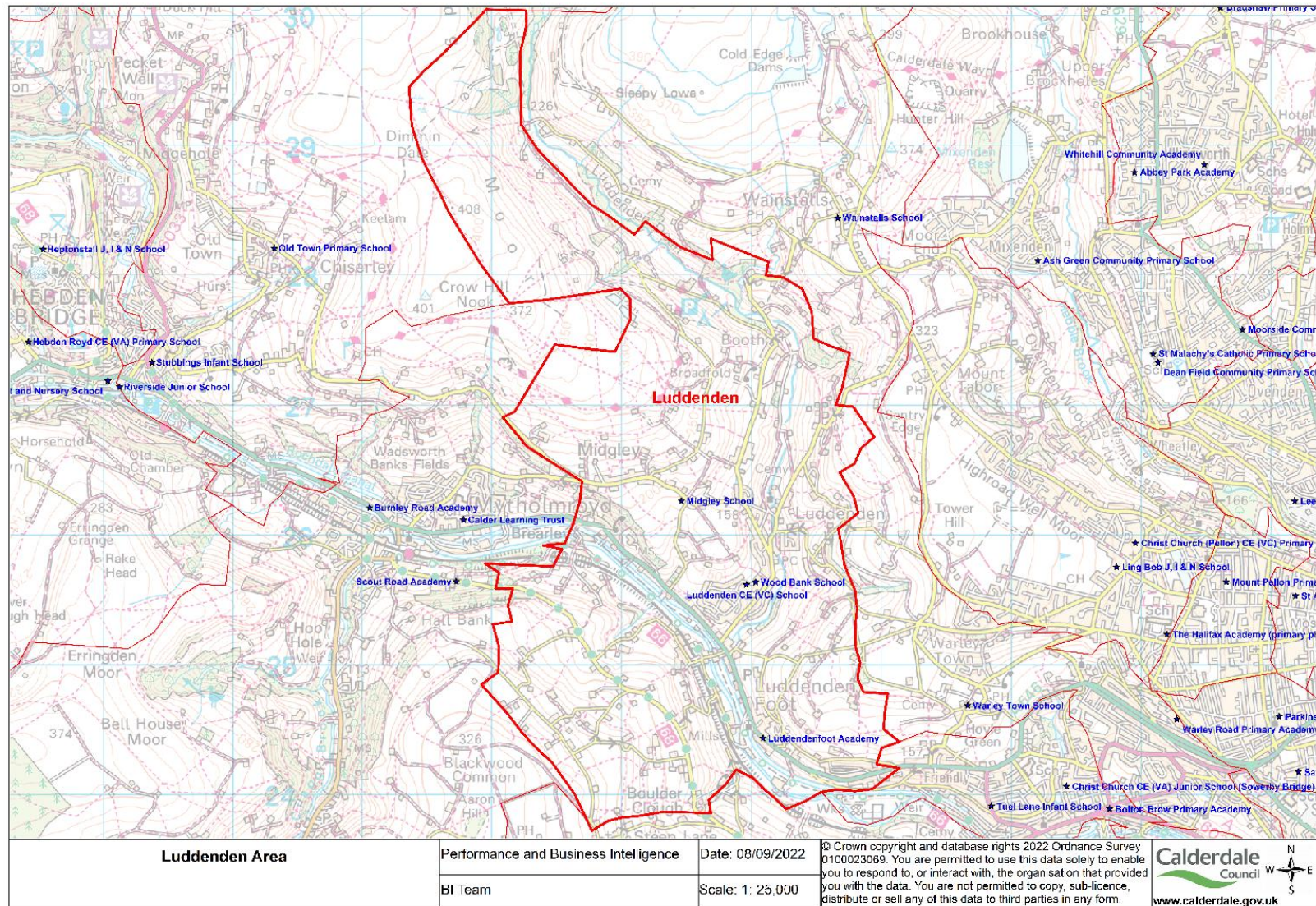

Luddenden Whole School Pupil Numbers

School	Total Number of Places Available	Total Historic Pupil Numbers (Census Data)				Total Projected Pupil Numbers			
		2020-2021	2021-2022	2022-2023	2023-2024	2024-2025	2025-2026	2026-2027	2027-2028
Luddenden CE School	210	140	117	100	93	86	83	74	76
Luddendenfoot Academy	182	192	189	191	193	188	186	180	176
Midgley School	105	98	93	95	71	63	60	51	42
Total	497	430	399	386	357	337	329	305	294
		13%	20%	22%	28%	32%	34%	39%	41%
Additional Demand (New Housing)						1	1	1	1
Revised Total						338	330	306	295
Revised Total Surplus Places / Additional Demand						32%	34%	38%	41%

This table shows historical pupil numbers taken from annual PLASC returns and the projected demand for each school.

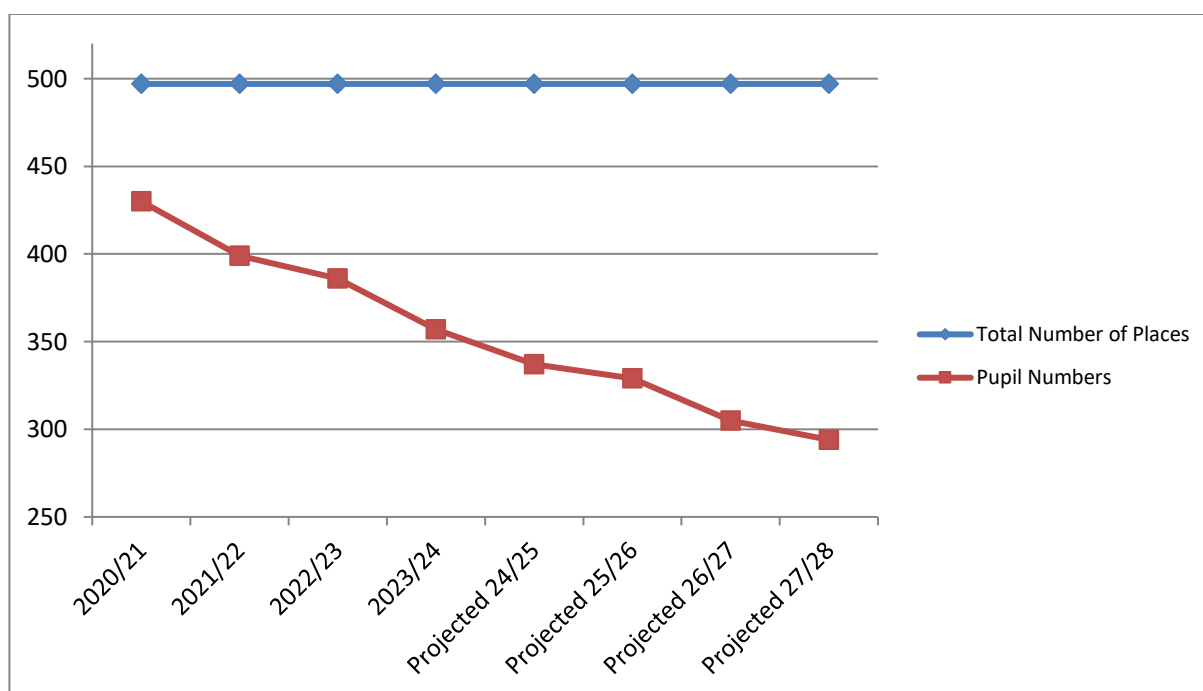

The above chart is a graphical representation of historical and projected pupil numbers in Luddenden and the overall number of places available in schools in that area.

Luddenden Reception Pupil Intake

School	Published Admission Number	Historic Reception Figures (January Census Data)				Projected Pupil Demand			
		2020-2021	2021-2022	2022-2023	2023-2024	2024-2025	2025-2026	2026-2027	2027-2028
Luddenden CE School	30	12	10	14	10	9	12	9	11
Luddendenfoot Academy	26	29	24	21	26	24	28	23	24
Midgley School	15	13	7	15	3	5	6	5	6
Total	71	54	41	50	39	38	46	37	41
Surplus Places / Additional Demand		24%	42%	30%	45%	46%	35%	48%	42%

This table shows historic pupil intake and the projected demand for the Reception intake for each school.

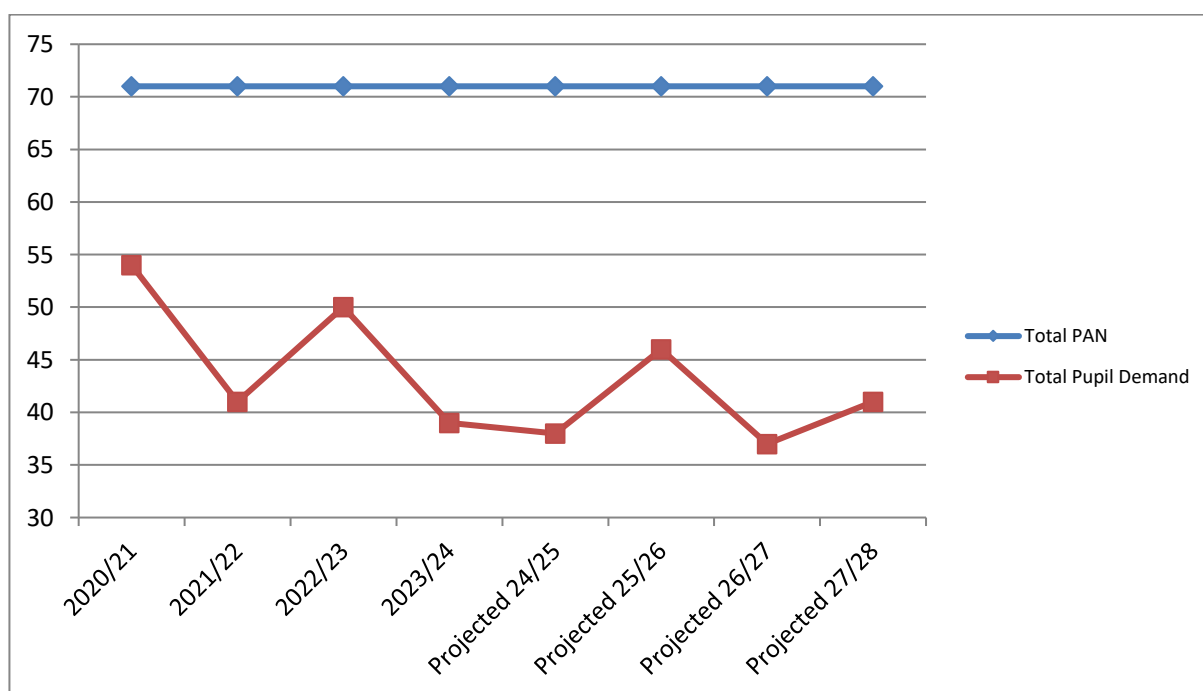

The above chart is a graphical representation of historical and projected pupil intake in Luddenden and the total PAN of schools in that area

Elland

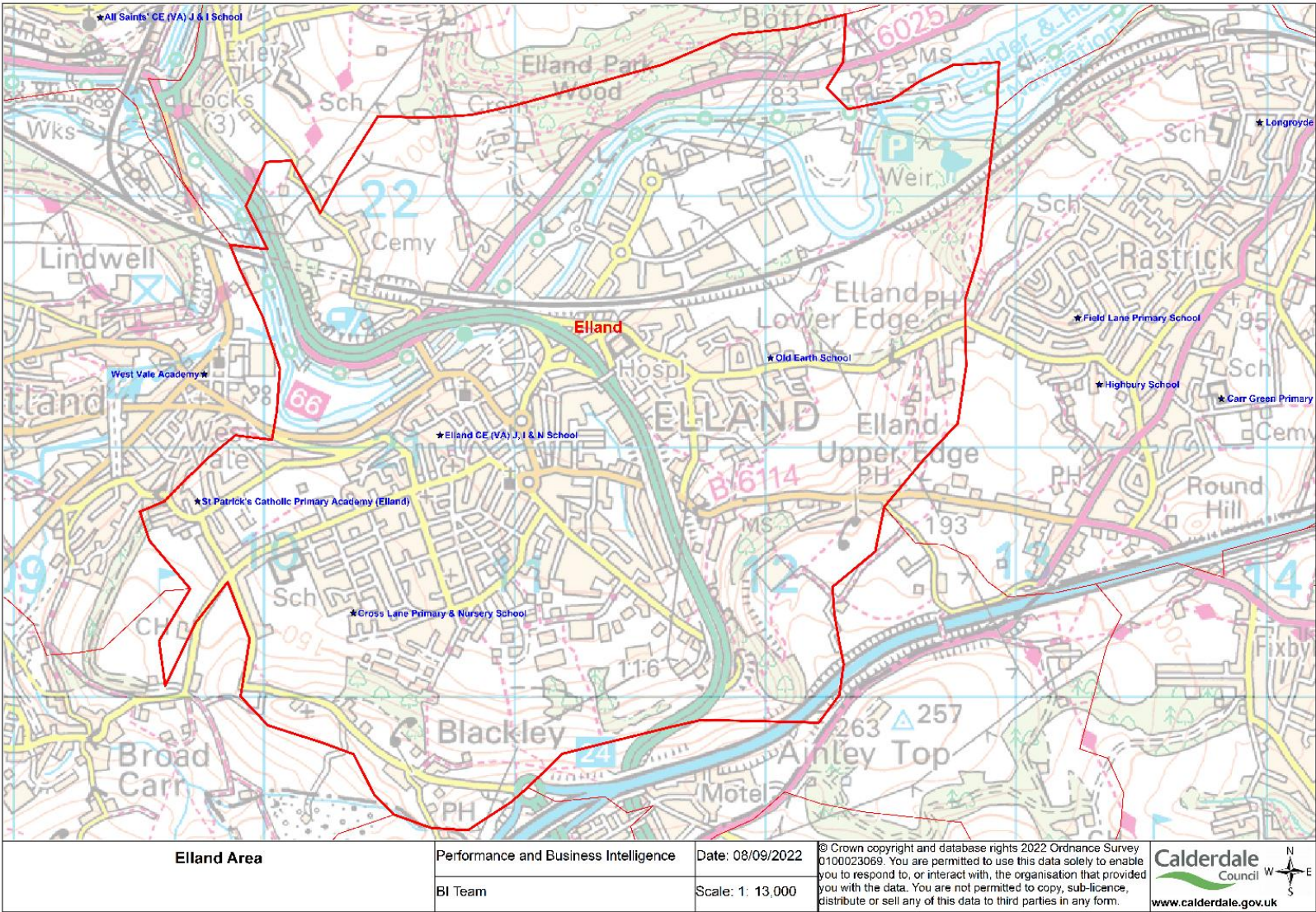

Elland Whole School Pupil Numbers

School	Total Number of Places Available	Total Historic Pupil Numbers (Census Data)				Total Projected Pupil Numbers			
		2020-2021	2021-2022	2022-2023	2023-2024	2024-2025	2025-2026	2026-2027	2027-2028
Cross Lane Primary School	315	304	302	305	300	288	278	272	252
Elland CE (VA) Junior, Infant & Nursery School	210	163	162	160	142	127	123	121	110
Old Earth School	420	418	416	412	420	417	414	414	402
St Patrick's Catholic Primary Academy (Elland)	119	113	109	101	95	92	92	92	86
Total	1064	998	989	978	957	924	907	899	850
		6%	7%	8%	10%	13%	15%	16%	20%
Additional Demand (New Housing)						1	1	1	1
Revised Total						925	908	900	851
Revised Total Surplus Places / Additional Demand						13%	15%	15%	20%

This table shows historical pupil numbers taken from annual PLASC returns and the projected demand for each school.

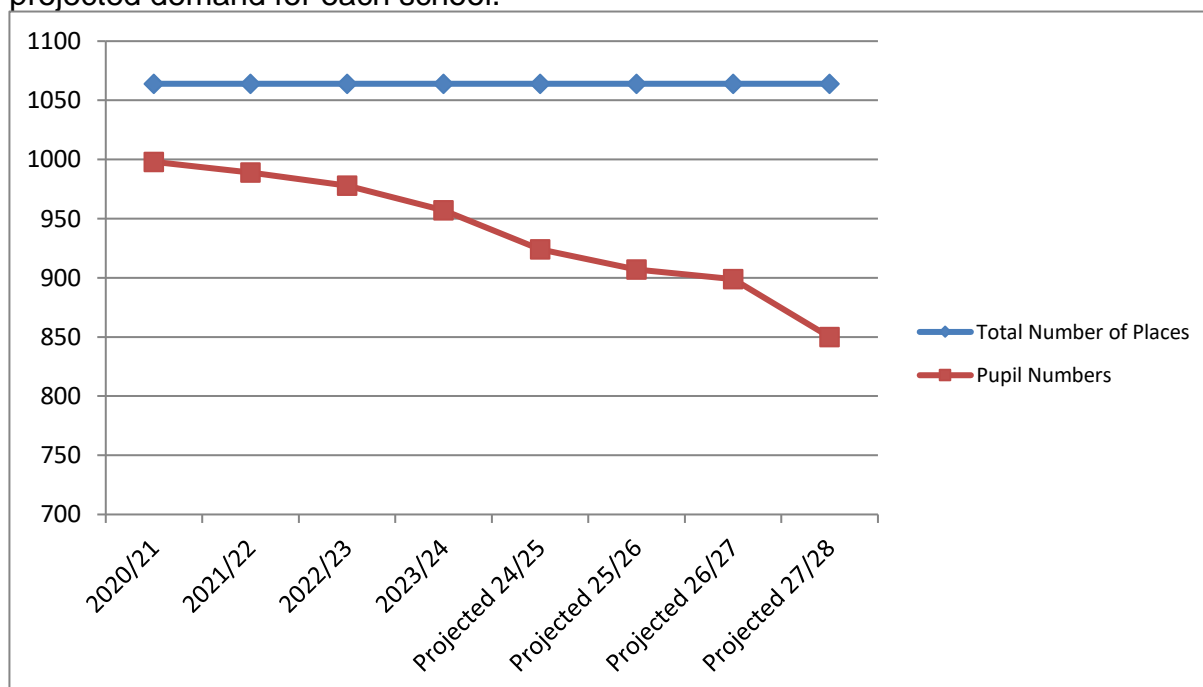

The above chart is a graphical representation of historical and projected pupil numbers in Elland and the overall number of places available in schools in that area.

Elland Reception Pupil Intake

School	Published Admission Number	Historic Reception Figures (Census Data)				Projected Pupil Demand			
		2020-2021	2021-2022	2022-2023	2023-2024	2024-2025	2025-2026	2026-2027	2027-2028
Cross Lane Primary School	45	44	40	44	36	36	30	41	26
Elland CE (VA) Junior, Infant & Nursery School	30	18	20	17	13	15	13	17	11
Old Earth School	60	61	60	60	60	57	55	61	49
St Patrick's Catholic Primary Academy (Elland)	17	17	14	10	16	14	11	13	11
Total	152	140	134	131	125	122	109	132	97
Surplus Places / Additional Demand		8%	12%	14%	18%	20%	28%	13%	36%

This table shows historic pupil intake and the projected demand for the Reception intake for each school.

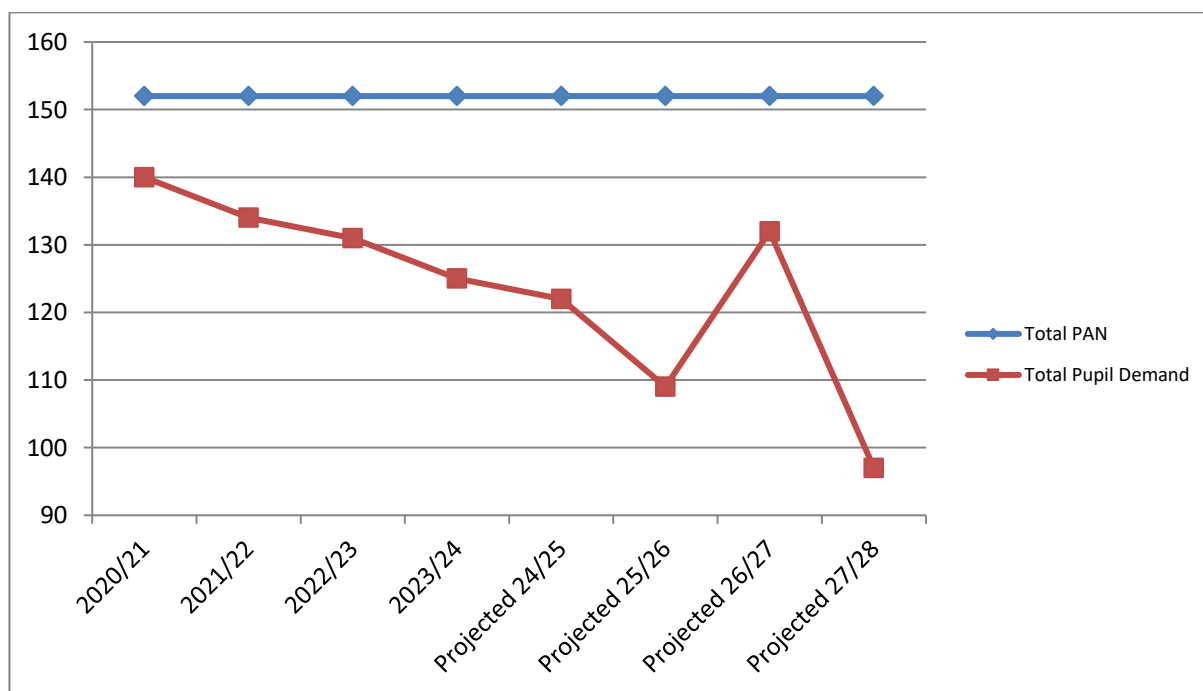

The above chart is a graphical representation of historical and projected pupil intake in Elland and the total PAN of schools in that area.

Northowram and Shelf

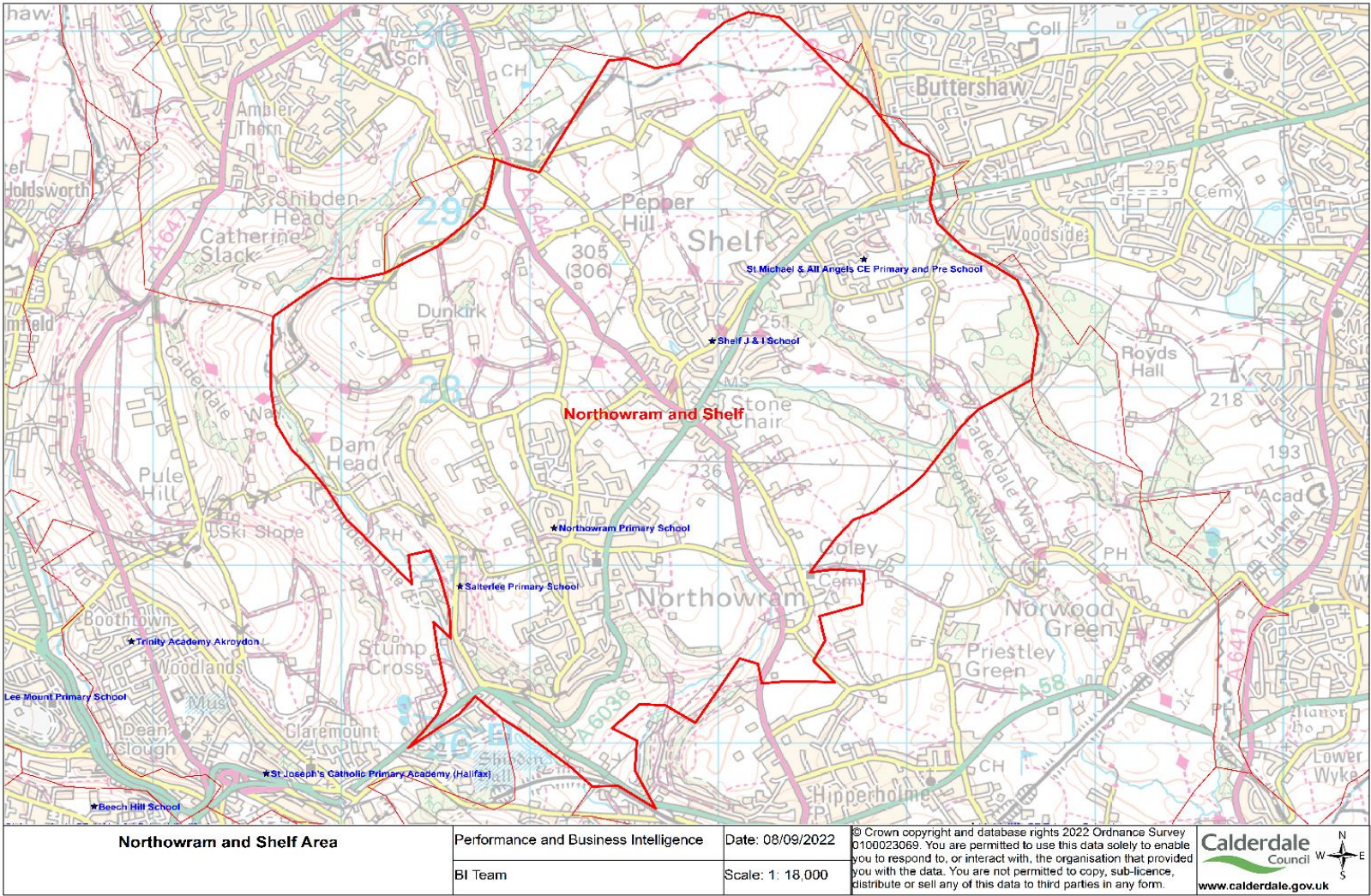

Northowram Whole School Pupil Numbers

School	Total Number of Places Available	Total Historic Pupil Numbers (Census Data)				Total Projected Pupil Numbers			
		2020-2021	2021-2022	2022-2023	2023-2024	2024-2025	2025-2026	2026-2027	2027-2028
Northowram Primary School	420	418	410	405	416	413	406	406	395
Salterlee Academy Trust	112	105	102	101	93	96	99	99	99
Shelf Junior & Infant School	315	257	257	257	239	245	250	251	252
St Michael & All Angels CE Primary School	210	202	187	188	181	178	174	174	170
Total	1057	982	956	951	929	932	929	930	916
		7%	10%	10%	12%	12%	12%	12%	13%
Additional Demand (New Housing)						3	3	3	3
Revised Total						935	932	933	919
Revised Total Surplus Places / Additional Demand						12%	12%	12%	13%

This table shows historical pupil numbers taken from annual PLASC returns and the projected demand for each school.

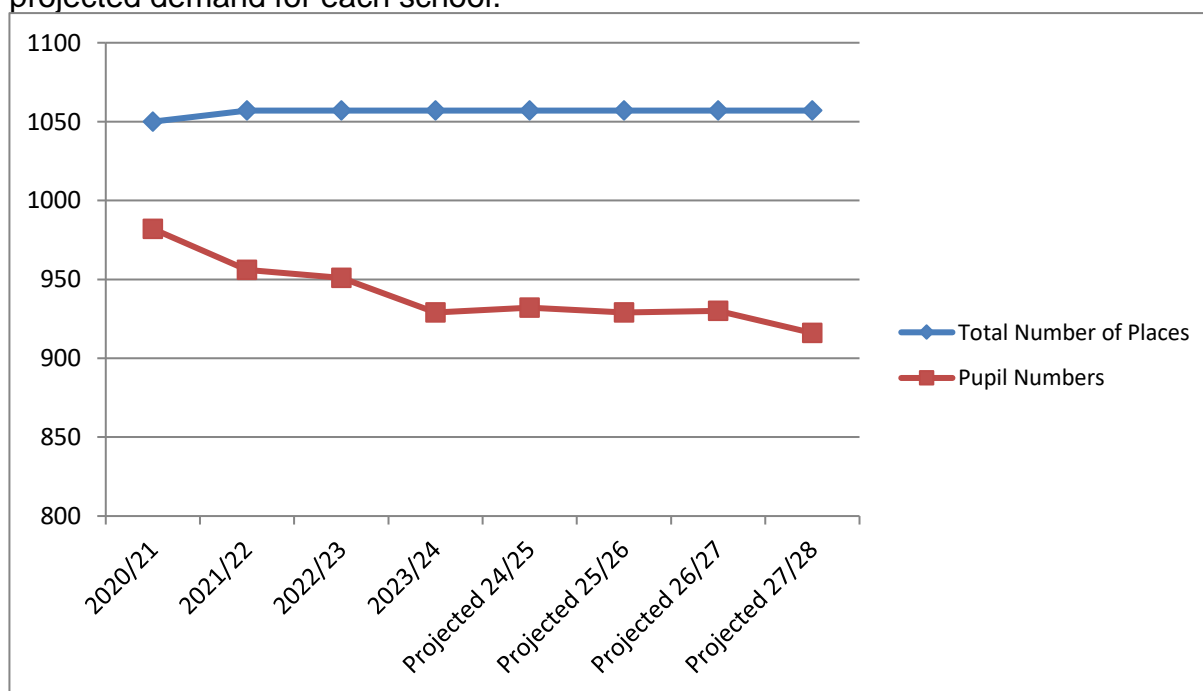

The above chart is a graphical representation of historical and projected pupil numbers in Northowram and Shelf and the overall number of places available in schools in that area.

Northowram Reception Pupil Intake

School	Published Admission Number	Historic Reception Figures (Census Data)				Projected Pupil Demand			
		2020-2021	2021-2022	2022-2023	2023-2024	2024-2025	2025-2026	2026-2027	2027-2028
Northowram Primary School	60	59	51	59	61	57	53	59	51
Salterlee Academy Trust	16	15	14	15	15	15	14	14	13
Shelf Junior & Infant School	45	32	44	35	29	36	35	38	34
St Michael & All Angels CE Primary School	30	30	22	29	23	24	23	25	23
Total	151	136	131	138	128	132	125	136	121
Surplus Places / Additional Demand		10%	13%	9%	15%	13%	17%	10%	20%

This table shows historic pupil intake and the projected demand for the Reception intake for each school.

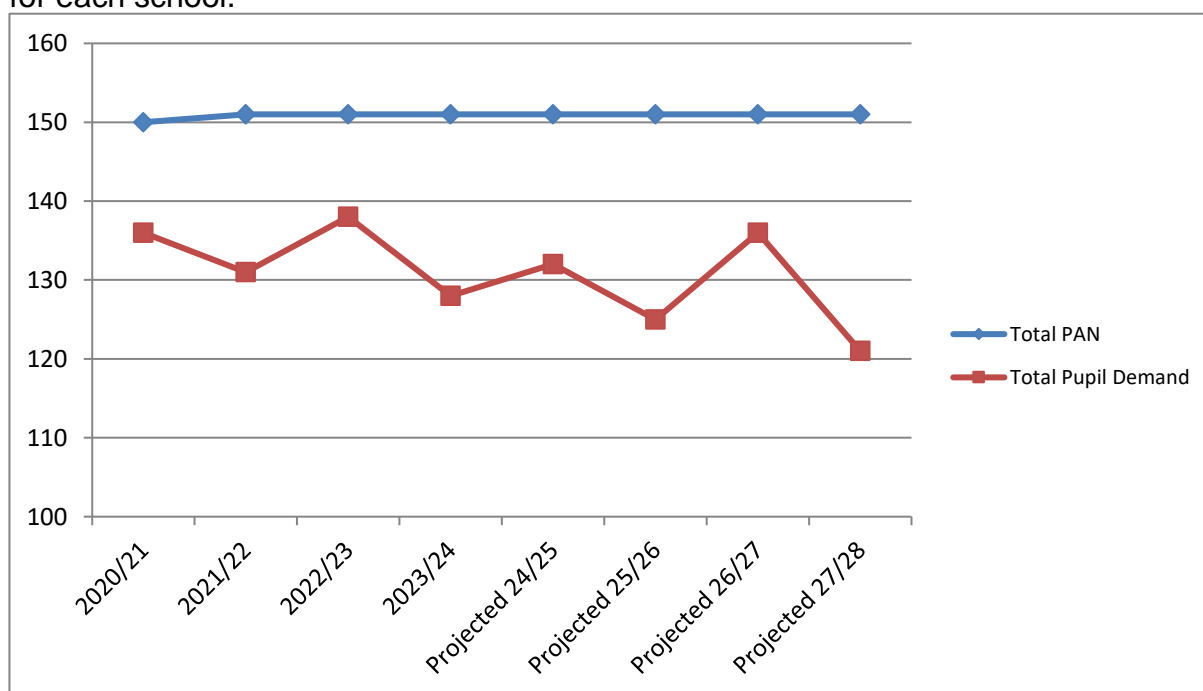

The above chart is a graphical representation of historical and projected pupil intake in Northowram and Shelf and the total PAN of schools in that area.

Sowerby Bridge

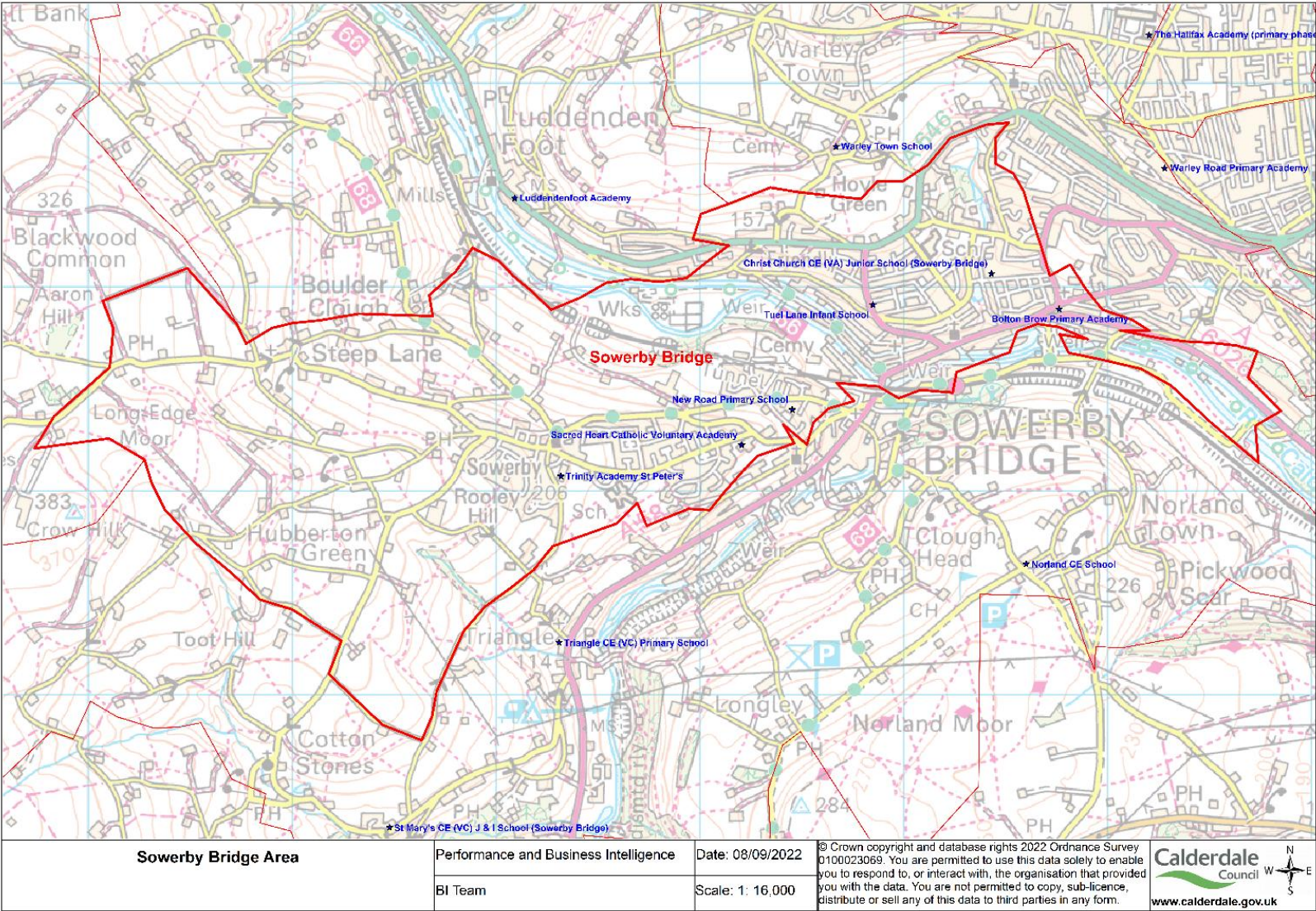

Sowerby Bridge Whole School Pupil Numbers

School	Total Number of Places Available	Total Historic Pupil Numbers (Census Data)				Total Projected Pupil Numbers			
		2020-2021	2021-2022	2022-2023	2023-2024	2024-2025	2025-2026	2026-2027	2027-2028
Bolton Brow Primary Academy	210	206	208	210	211	207	212	210	208
Christ Church CE (VA) Junior School	160	128	118	110	93	85	78	76	75
New Road Primary School	210	141	147	162	174	167	169	164	158
Sacred Heart Catholic Voluntary Academy	210	164	169	192	180	177	168	162	153
Trinity Academy, St Peter's	105	129	115	106	104	95	92	83	81
Tuel Lane Infant School	90	78	69	64	57	55	57	58	56
Total	985	846	826	844	819	786	776	753	731
		14%	16%	14%	17%	20%	21%	24%	26%
Additional Demand (New Housing)						7	7	7	7
Revised Total						793	783	760	738
Revised Total Surplus Places / Additional Demand						19%	21%	23%	25%

This table shows historical pupil numbers taken from annual PLASC returns and the projected demand for each school.

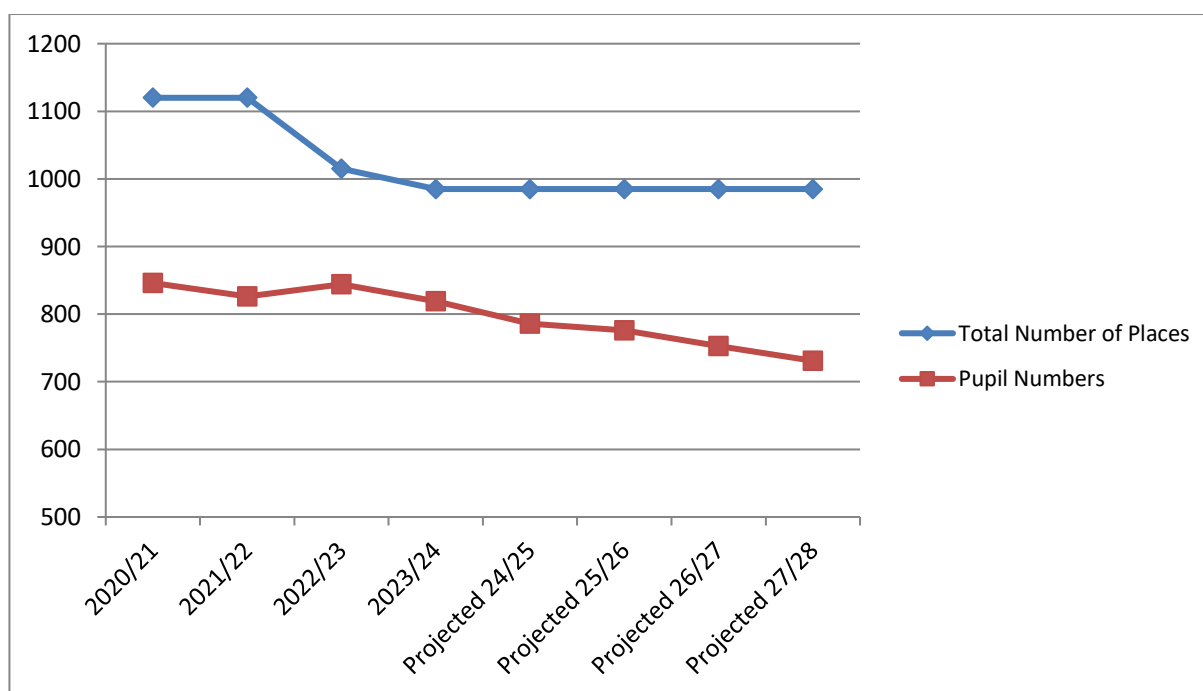

The above chart is a graphical representation of historical and projected pupil numbers in Sowerby Bridge and the overall number of places available in schools in that area.

Sowerby Bridge Reception Pupil Intake

School	Published Admission Number	Historic Reception Figures (Census Data)				Projected Pupil Demand			
		2020-2021	2021-2022	2022-2023	2023-2024	2024-2025	2025-2026	2026-2027	2027-2028
Bolton Brow Primary Academy	30	30	30	30	30	26	35	29	28
New Road Primary School	30	20	24	21	25	20	22	20	20
Sacred Heart Catholic Voluntary Academy	30	28	20	27	24	20	23	19	19
Trinity Academy, St Peter's	15	10	13	13	14	10	11	9	10
Tuel Lane Infant School	30	23	22	19	17	18	22	18	17
Total	135	111	109	110	110	94	113	95	94
Surplus Places / Additional Demand		18%	19%	19%	19%	30%	16%	30%	30%

* Excludes Christ Church CE (VA) Junior School

This table shows historic pupil intake and the projected demand for the Reception intake for each school.

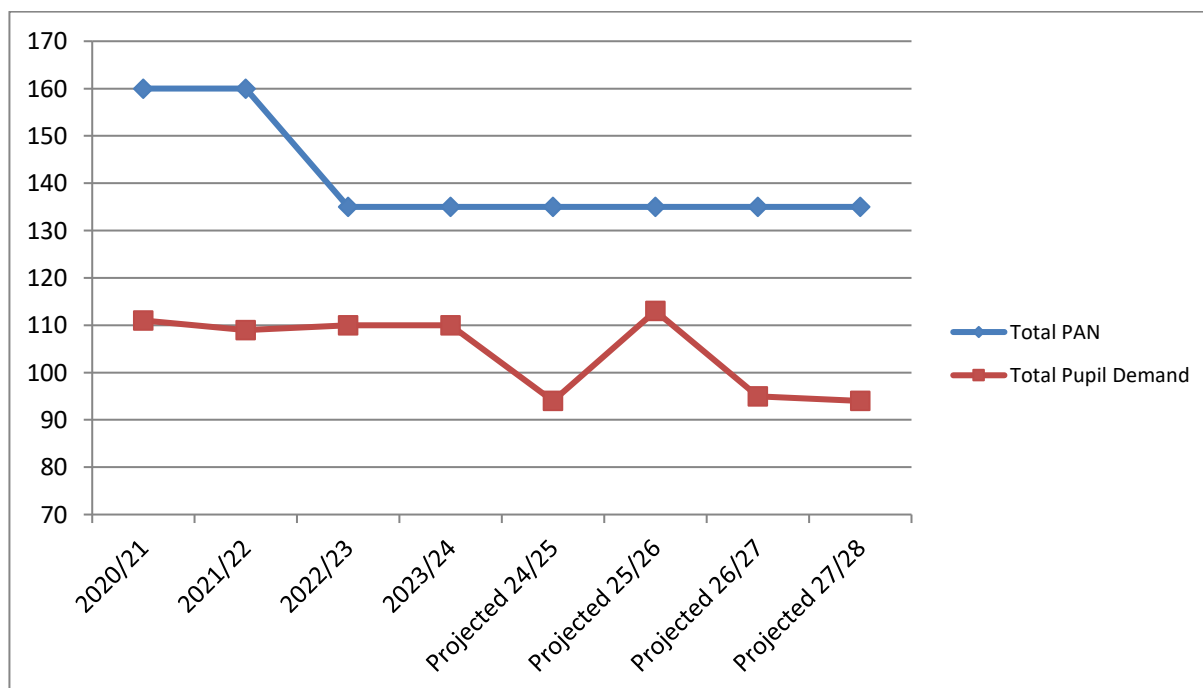

The above chart is a graphical representation of historical and projected pupil intake in Sowerby Bridge and the total PAN of schools in that area.

Ryburn Valley and Norland

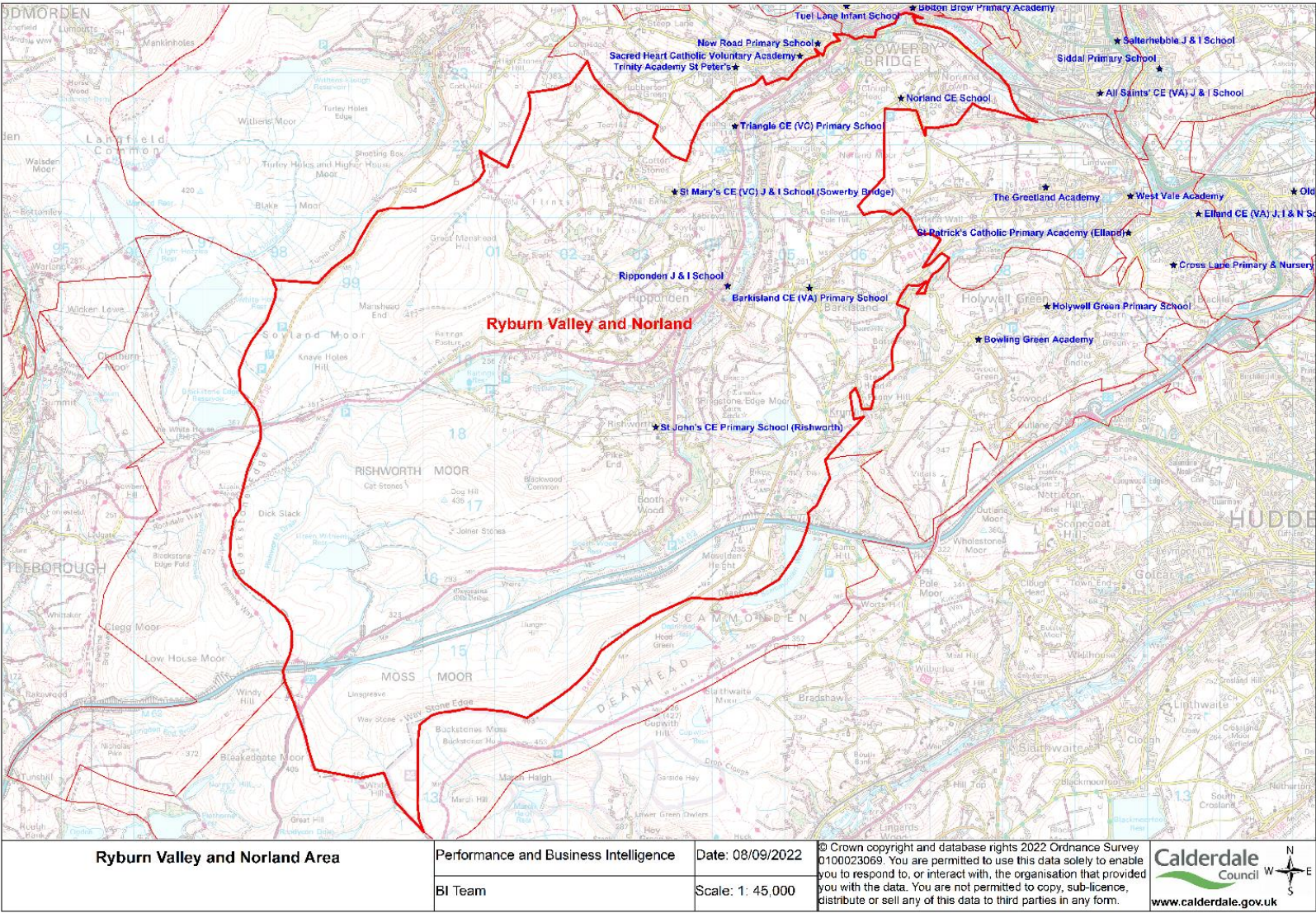

Ryburn Valley and Norland Whole School Pupil Numbers

School	Total Number of Places Available	Total Historic Pupil Numbers (Census Data)				Total Projected Pupil Numbers			
		2020-2021	2021-2022	2022-2023	2023-2024	2024-2025	2025-2026	2026-2027	2027-2028
Barkisland CE (VA) Primary School	210	196	192	194	191	188	179	169	159
Norland CE School	105	103	93	76	75	67	63	60	56
Ripponden Junior & Infant School	210	211	193	195	182	177	168	161	154
St John's CE Primary School (Rishworth)	140	147	146	144	145	140	137	128	122
St Mary's CE (VC) J & I School (Sowerby Bridge)	105	96	99	98	87	85	81	75	73
Triangle CE (VC) Primary School	210	198	200	191	186	178	167	157	154
Total	980	951	923	898	866	835	795	750	718
		3%	6%	8%	12%	15%	19%	23%	27%
Additional Demand (New Housing)						9	9	9	9
Revised Total						844	804	759	727
Revised Total Surplus Places / Additional Demand						14%	18%	23%	26%

This table shows historical pupil numbers taken from annual PLASC returns and the projected demand for each school.

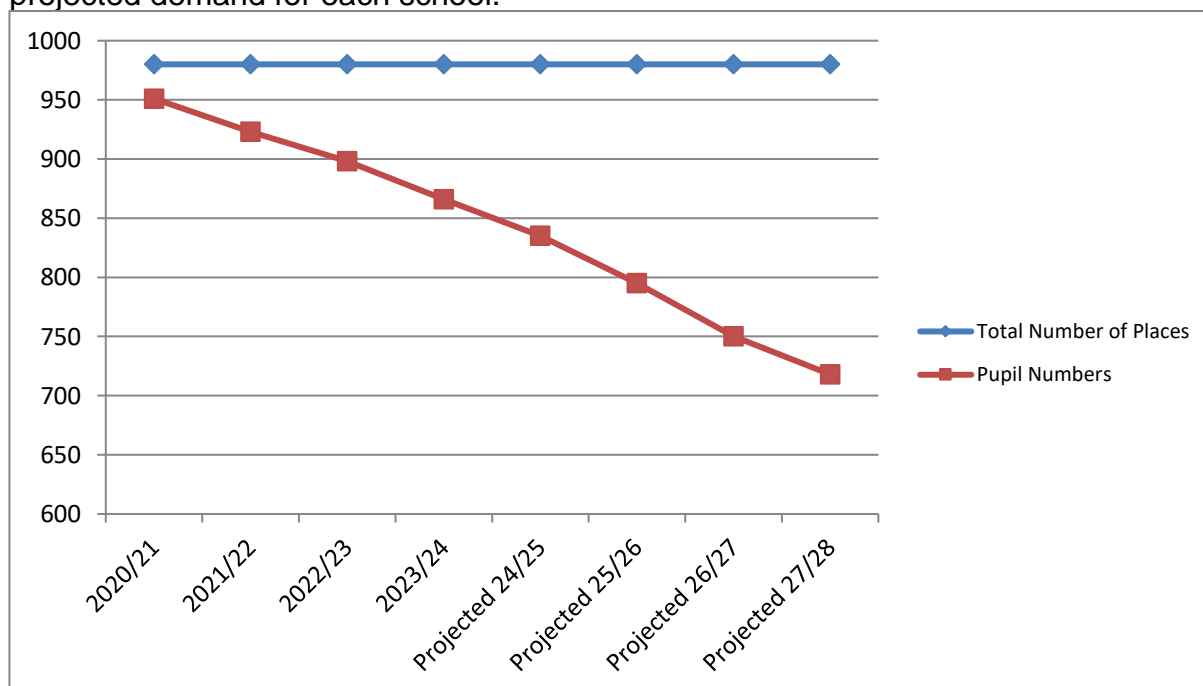

The above chart is a graphical representation of historical and projected pupil numbers in the Ryburn Valley and Norland and the overall number of places available in schools in that area.

Ryburn Valley and Norland Reception Pupil Intake

School	Published Admission Number	Historic Reception Figures (Census Data)				Projected Pupil Demand			
		2020-2021	2021-2022	2022-2023	2023-2024	2024-2025	2025-2026	2026-2027	2027-2028
Barkisland CE (VA) Primary School	30	29	27	24	22	27	15	22	20
Norland CE School	15	16	12	8	8	8	7	8	7
Ripponden Junior & Infant School	30	30	21	30	19	25	20	20	20
St John's CE Primary School (Rishworth)	20	20	19	20	13	20	15	15	15
St Mary's CE (VC) J & I School (Sowerby Bridge)	15	11	15	14	9	11	9	9	9
Triangle CE (VC) Primary School	30	21	25	24	24	22	20	20	20
Total	140	127	119	120	95	113	86	94	91
Surplus Places / Additional Demand		9%	15%	14%	32%	19%	39%	33%	35%

This table shows historic pupil intake and the projected demand for the Reception intake for each school.

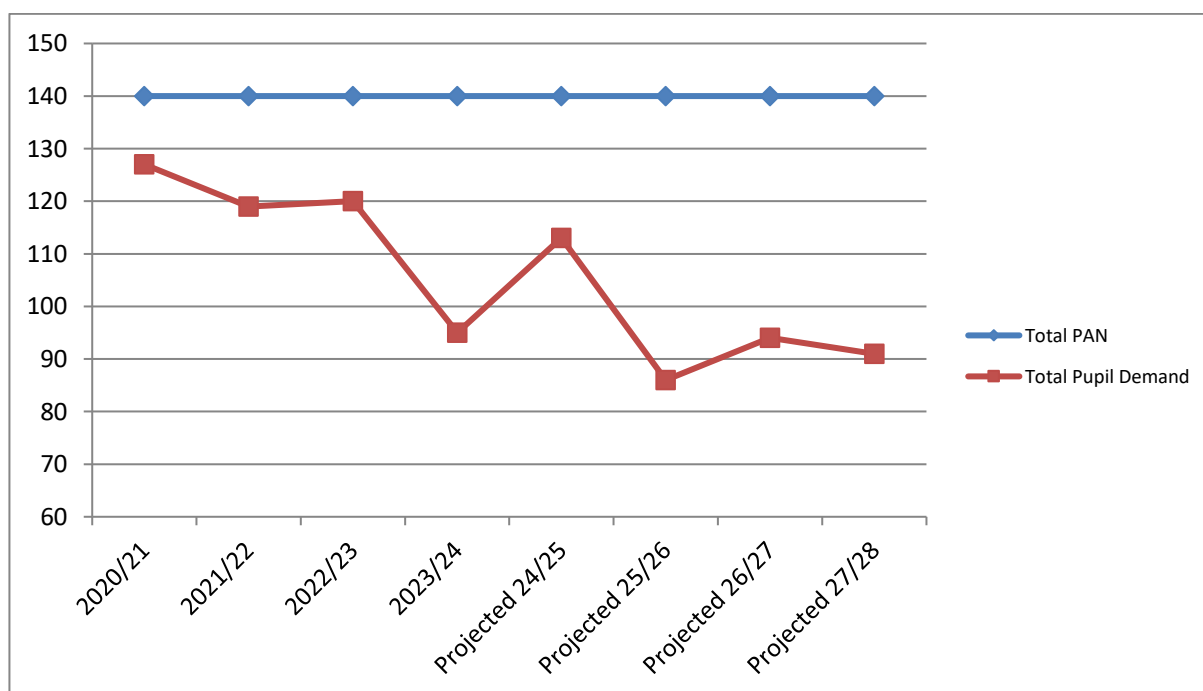

The above chart is a graphical representation of historical and projected pupil intake in the Ryburn Valley and Norland and the total PAN of schools in that area.

Hebden Bridge and surrounding villages

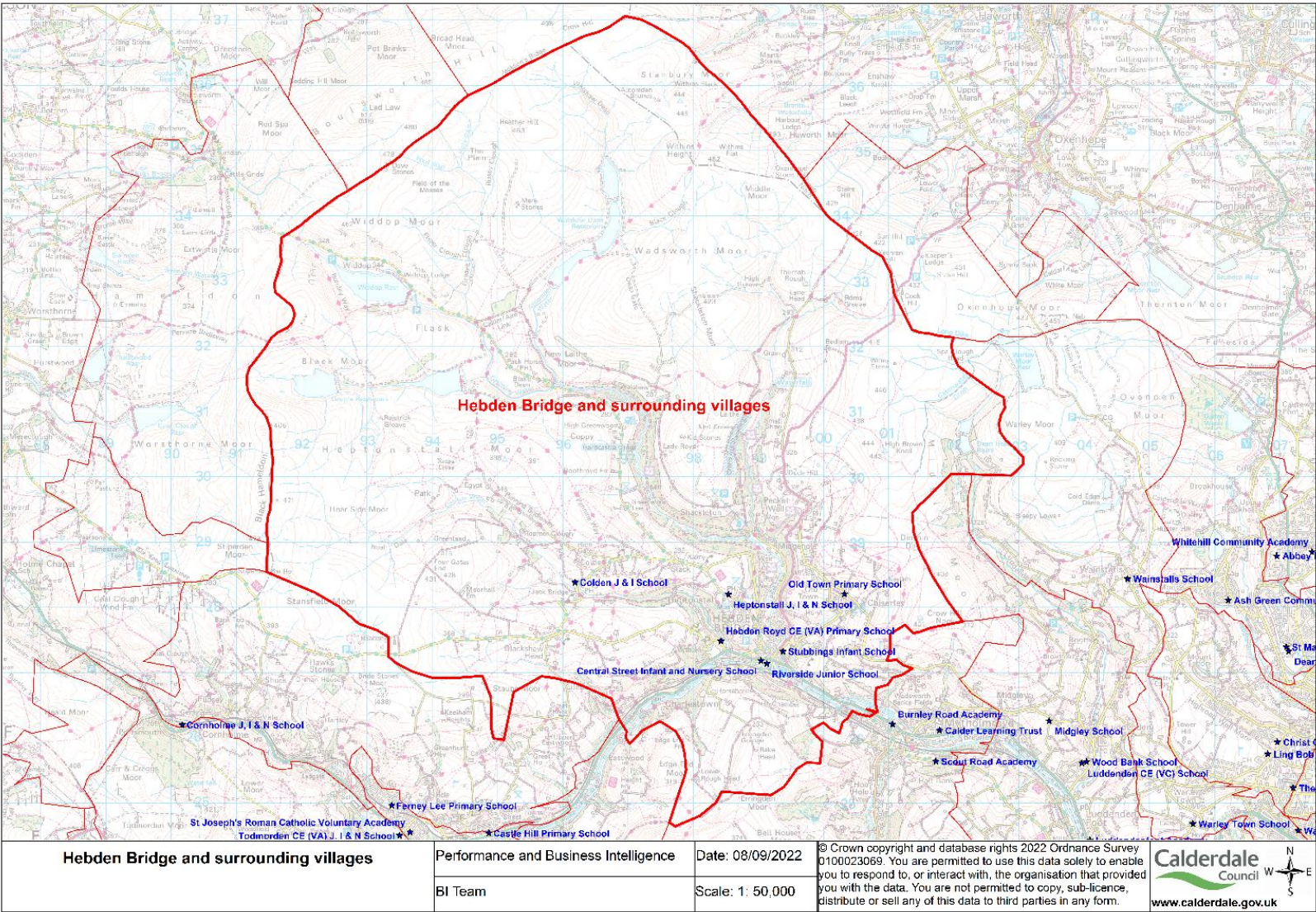

Hebden Bridge and surrounding villages Whole School Pupil Numbers

School	Total Number of Places Available	Total Historic Pupil Numbers (Census Data)				Total Projected Pupil Numbers			
		2020-2021	2021-2022	2022-2023	2023-2024	2024-2025	2025-2026	2026-2027	2027-2028
Central Street Infant & Nursery School	90	56	59	59	72	70	68	67	64
Colden Junior & Infant School	119	87	81	77	74	70	65	60	52
Hebden Royd CE (VA) Primary School	105	95	83	92	96	90	88	84	81
Heptonstall Junior, Infant & Nursery School	105	74	68	67	50	48	51	46	42
Old Town Primary School	105	89	80	71	78	74	66	68	64
Riverside Junior School	240	157	150	143	126	124	129	136	146
Stubbings Infant School	90	36	31	34	41	45	45	42	40
Total	854	594	552	543	537	521	512	503	489
		30%	35%	36%	37%	39%	40%	41%	43%
Additional Demand (New Housing)						5	5	5	5
Revised Total						526	517	508	494
Revised Total Surplus Places / Additional Demand						38%	39%	41%	42%

This table shows historical pupil numbers taken from annual PLASC returns and the projected demand for each school.

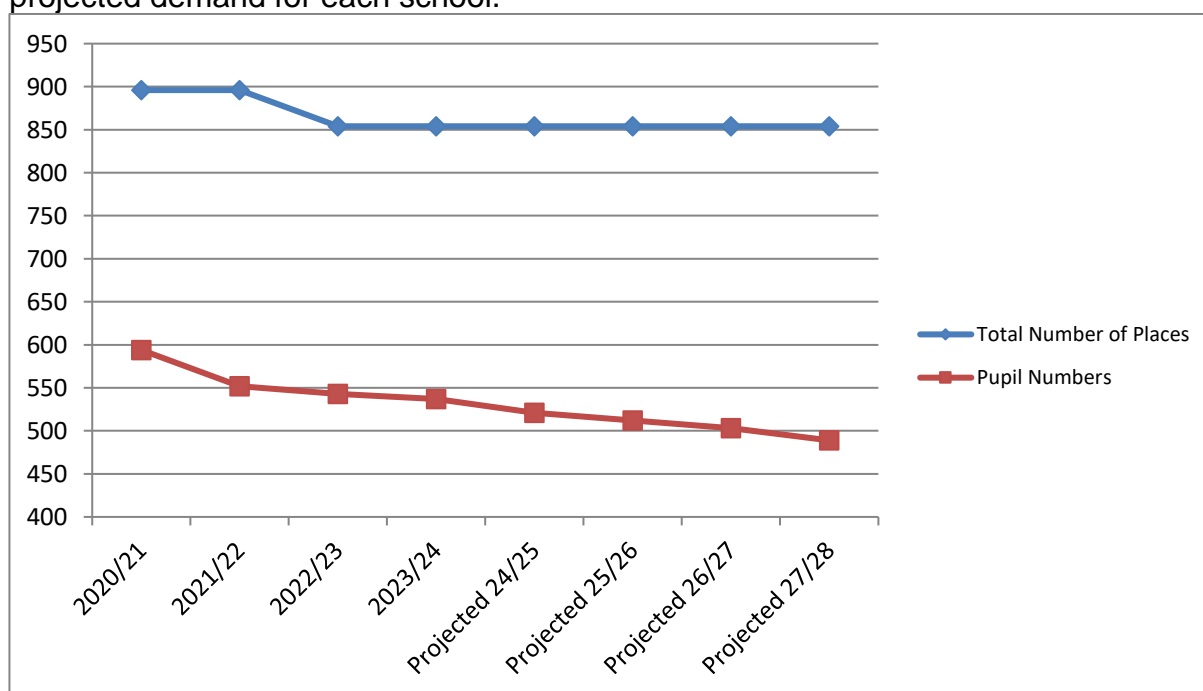

The above chart is a graphical representation of historical and projected pupil numbers in Hebden Bridge and the overall number of places available in schools in that area.

Hebden Bridge and surrounding villages Reception Pupil Intake

School	Published Admission Number	Historic Reception Figures (Census Data)				Projected Pupil Demand			
		2020-2021	2021-2022	2022-2023	2023-2024	2024-2025	2025-2026	2026-2027	2027-2028
Central Street Infant & Nursery School	30	10	16	22	24	21	22	23	18
Colden Junior & Infant School	17	11	8	8	11	6	7	6	6
Hebden Royd CE (VA) Primary School	15	11	10	11	15	11	11	12	10
Heptonstall Junior, Infant & Nursery School	15	8	7	11	3	5	6	5	5
Old Town Primary School	15	6	4	6	15	9	10	12	6
Stubbings Infant School	30	11	9	13	19	12	14	16	10
Total	122	57	54	71	87	64	70	74	55
Surplus Places / Additional Demand		53%	56%	42%	29%	48%	43%	39%	55%

* Excludes Riverside Junior School

This table shows historic pupil intake and the projected demand for the Reception intake for each school.

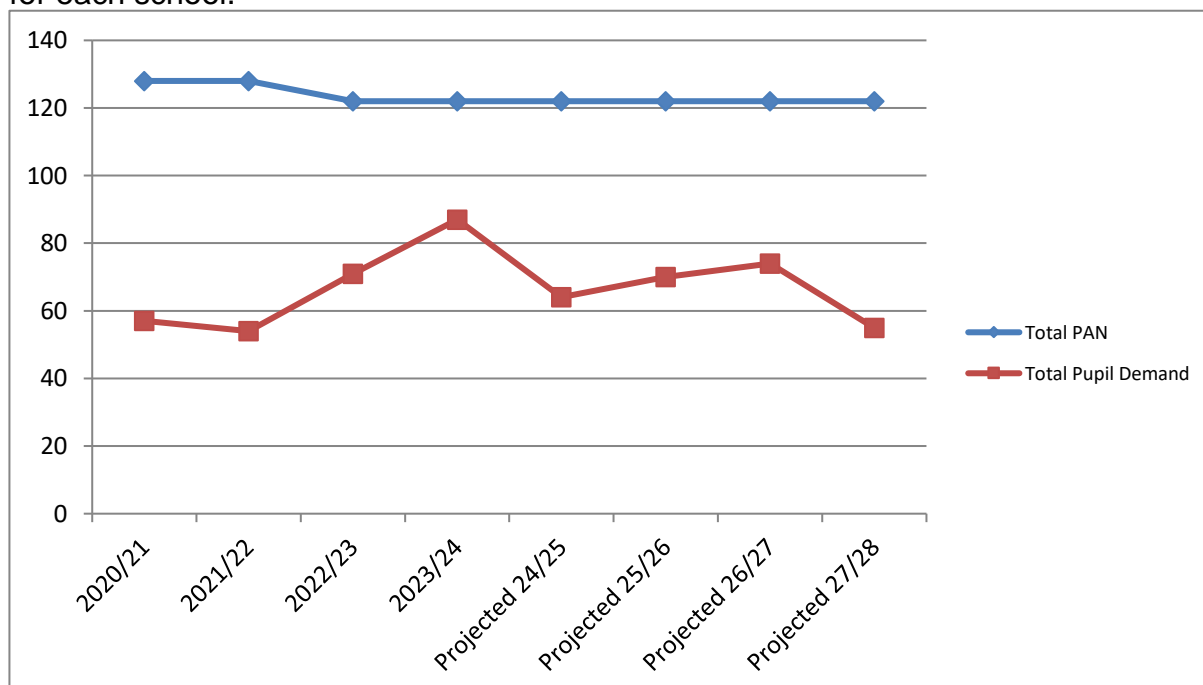

The above chart is a graphical representation of historical and projected pupil intake in Hebden Bridge and the total PAN of schools in that area.

Siddal and Southowram

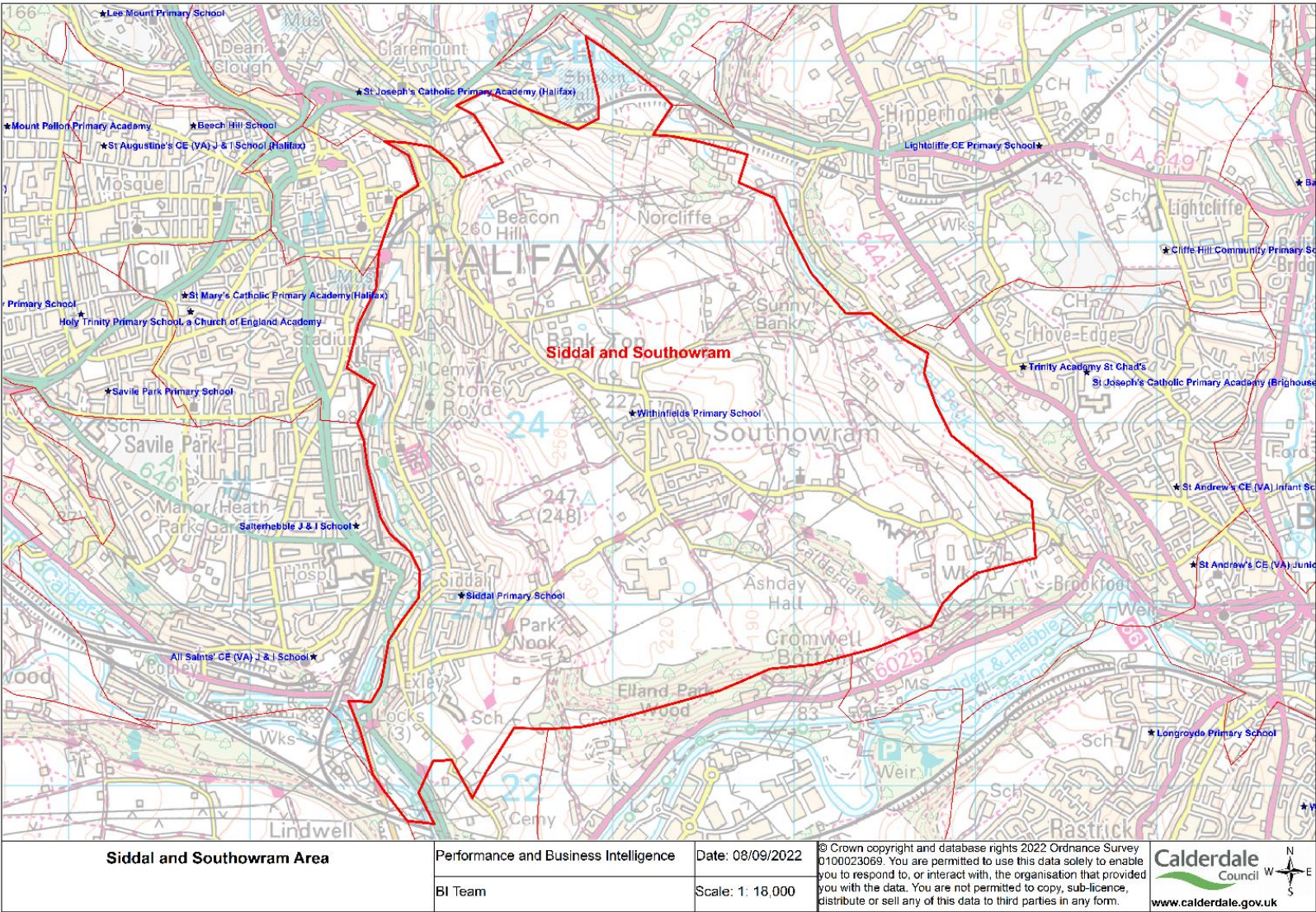

Siddal and Southowram Whole School Pupil Numbers

School	Total Number of Places Available	Total Historic Pupil Numbers (Census Data)				Total Projected Pupil Numbers			
		2020-2021	2021-2022	2022-2023	2023-2024	2024-2025	2025-2026	2026-2027	2027-2028
Siddal Primary School	210	199	191	183	170	168	163	152	152
Withinfields Primary School	420	325	310	313	301	299	290	287	280
Total	630	524	501	496	471	467	453	439	432
		17%	20%	21%	25%	26%	28%	30%	31%
Additional Demand (New Housing)						4	4	4	4
Revised Total						471	457	443	436
Revised Total Surplus Places / Additional Demand						25%	27%	30%	31%

This table shows historical pupil numbers taken from annual PLASC returns and the projected demand for each school.

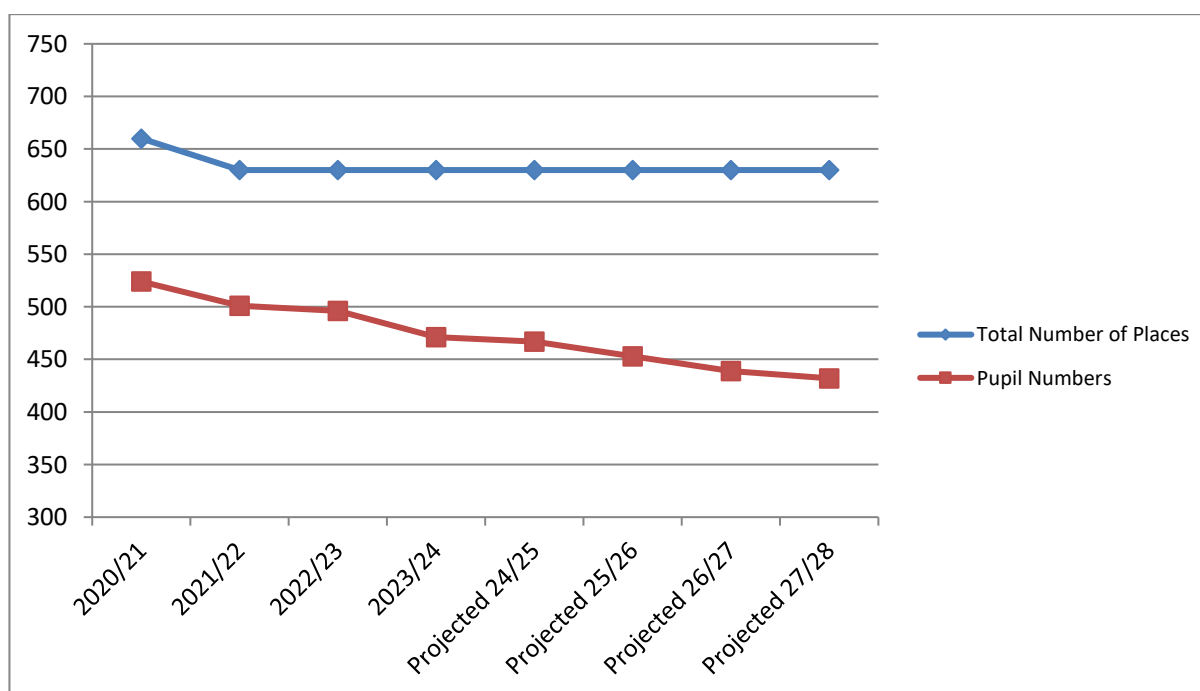

The above chart is a graphical representation of historical and projected pupil numbers in Siddal and Southowram and the overall number of places available in schools in that area.

Siddal and Southowram Reception Pupil Intake

School	Published Admission Number	Historic Reception Figures (Census Data)				Projected Pupil Demand			
		2020-2021	2021-2022	2022-2023	2023-2024	2024-2025	2025-2026	2026-2027	2027-2028
Siddal Primary School	30	29	26	23	18	27	20	20	22
Withinfields Primary School	60	42	40	40	37	46	36	35	38
Total	90	71	66	63	55	73	56	55	60
Surplus Places / Additional Demand		21%	27%	30%	39%	19%	38%	39%	33%

This table shows historic pupil intake and the projected demand for the Reception intake for each school.

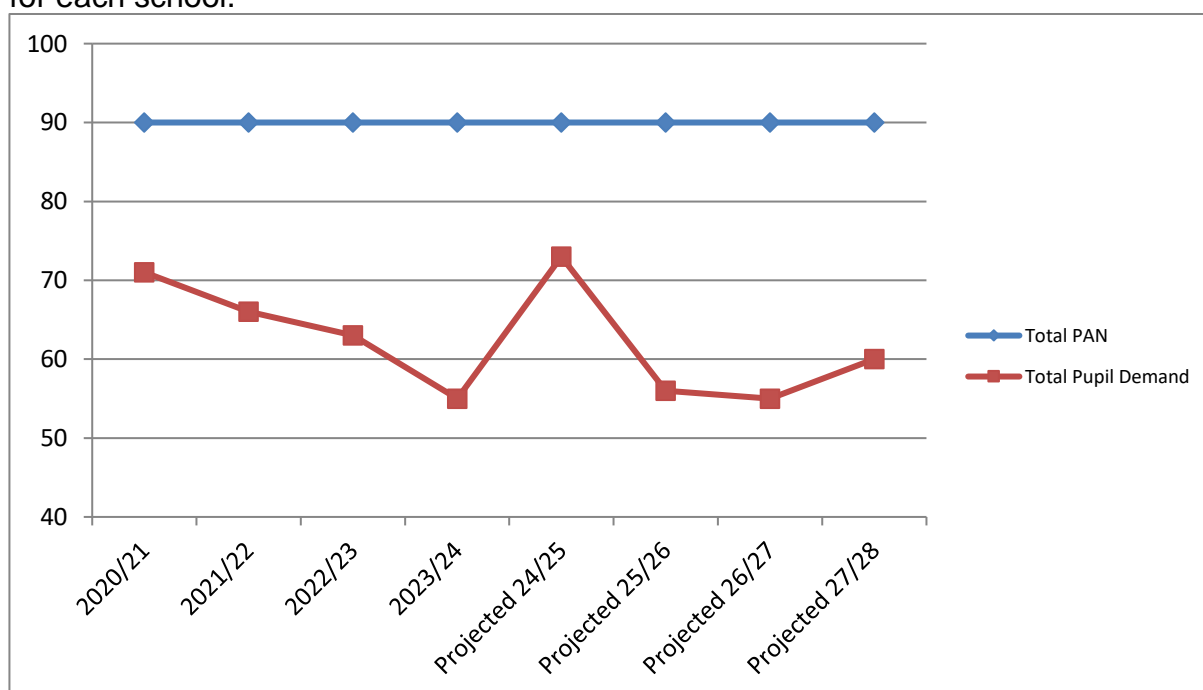

The above chart is a graphical representation of historical and projected pupil intake in Siddal and Southowram and the total PAN of schools in that area.

North Halifax

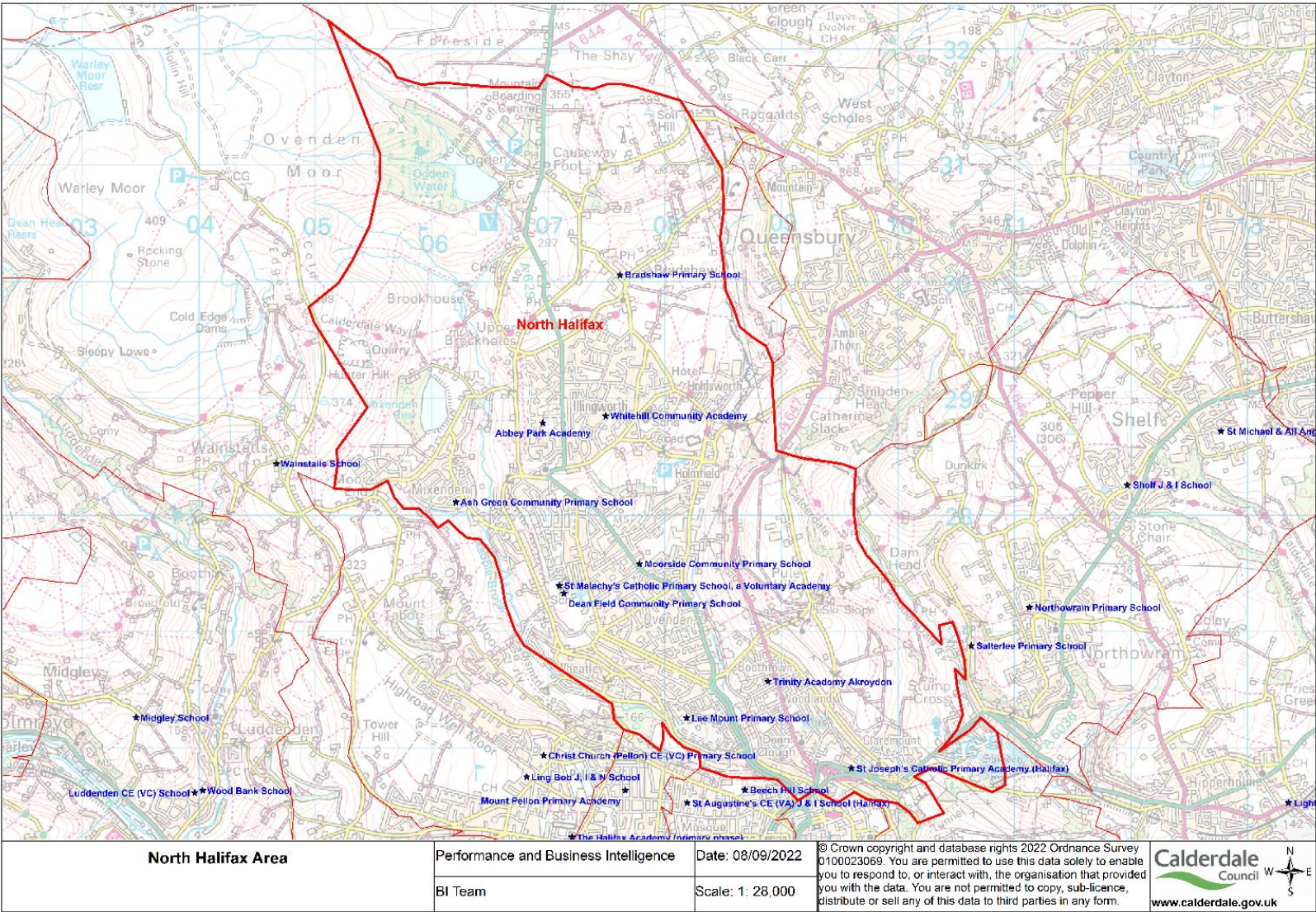

North Halifax Whole School Pupil Numbers

School	Total Number of Places Available	Total Historic Pupil Numbers (Census Data)				Total Projected Pupil Numbers			
		2020-2021	2021-2022	2022-2023	2023-2024	2024-2025	2025-2026	2026-2027	2027-2028
Abbey Park Academy	210	201	195	197	187	182	178	171	164
Ash Green Community Primary School	420	420	411	404	411	411	403	392	373
Bradshaw Primary School	420	332	330	331	326	319	315	309	299
Dean Field Community Primary School	210	202	198	199	201	204	209	202	195
Lee Mount Primary School	350	328	317	307	288	277	276	264	247
Moorside Community Primary School	210	207	205	207	210	211	209	205	198
St Joseph's Catholic Primary Academy (Halifax)	210	192	186	164	150	155	158	163	166
St Malachy's Catholic Primary School	210	166	162	148	150	137	129	121	113
Trinity Academy Akroydon	210	342	322	289	257	235	224	214	203
Whitehill Community Academy	630	630	630	628	617	616	606	595	584
Total	3080	3020	2956	2874	2797	2747	2707	2636	2542
		2%	4%	7%	9%	11%	12%	14%	17%
Additional Demand (New Housing)						14	14	14	14
Revised Total						2761	2721	2650	2556
Revised Total Surplus Places / Additional Demand						10%	12%	14%	17%

This table shows historical pupil numbers taken from annual PLASC returns and the projected demand for each school.

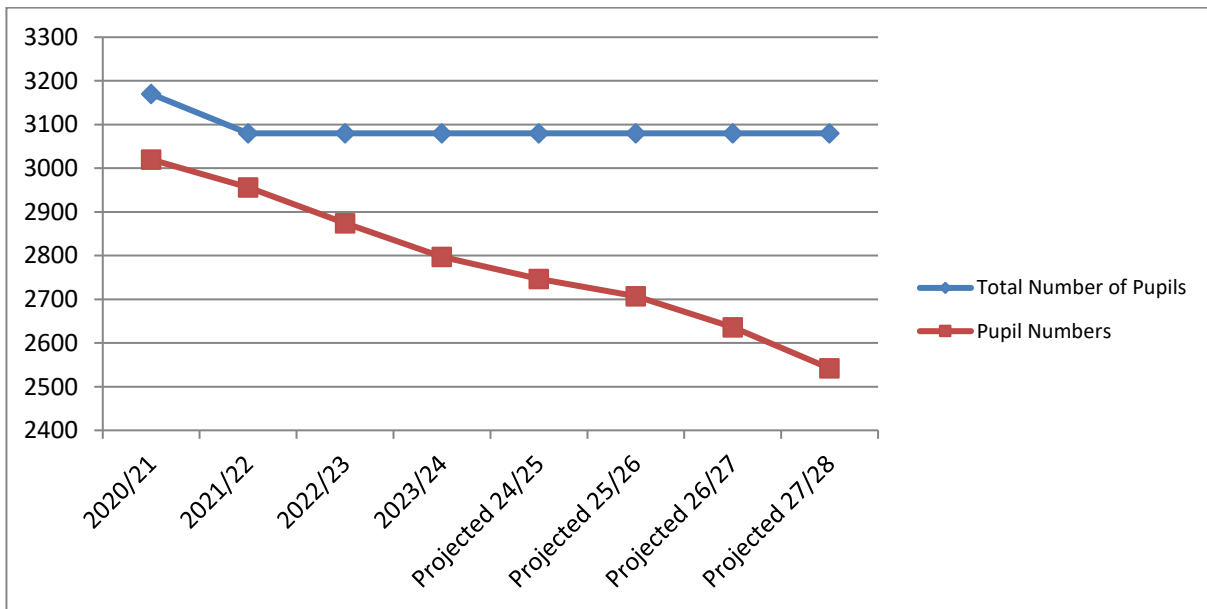

The above chart is a graphical representation of historical and projected pupil numbers in North Halifax and the overall number of places available in schools in that area.

North Halifax Reception Pupil Intake

School	Published Admission Number	Historic Reception Figures (Census Data)				Projected Pupil Demand			
		2020-2021	2021-2022	2022-2023	2023-2024	2024-2025	2025-2026	2026-2027	2027-2028
Abbey Park Academy	30	28	23	28	22	24	22	22	22
Ash Green Community Primary Schools	60	60	54	58	60	60	49	49	40
Bradshaw Primary School	60	54	44	51	36	44	41	39	39
Dean Field Community Primary School	30	30	29	30	30	30	28	24	22
Lee Mount Primary School	50	48	43	35	37	38	37	29	30
Moorside Community Primary School	30	28	30	30	30	31	29	25	24
St Joseph's Catholic Primary Academy (Halifax)	30	24	29	17	17	29	28	24	27
St Malachy's Catholic Primary School	30	18	19	16	15	17	15	14	13
Trinity Academy Akroydon	30	43	30	30	27	32	31	29	26
Whitehill Community Academy	90	90	90	89	88	89	81	78	77
Total	440	423	391	384	362	394	361	333	320
Surplus Places / Additional Demand		4%	11%	13%	18%	10%	18%	24%	27%

This table shows historic pupil intake and the projected demand for the Reception intake for each school.

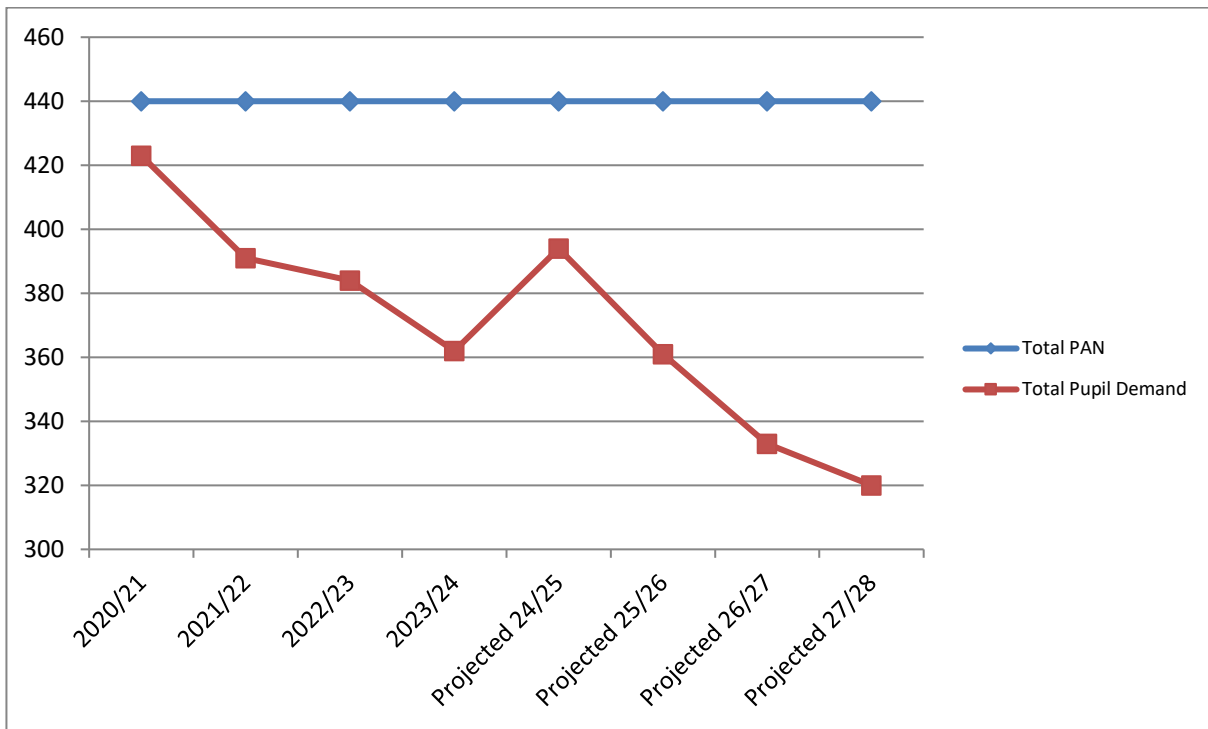

The above chart is a graphical representation of historical and projected pupil intake in North Halifax and the total PAN of schools in that area.

Central Halifax

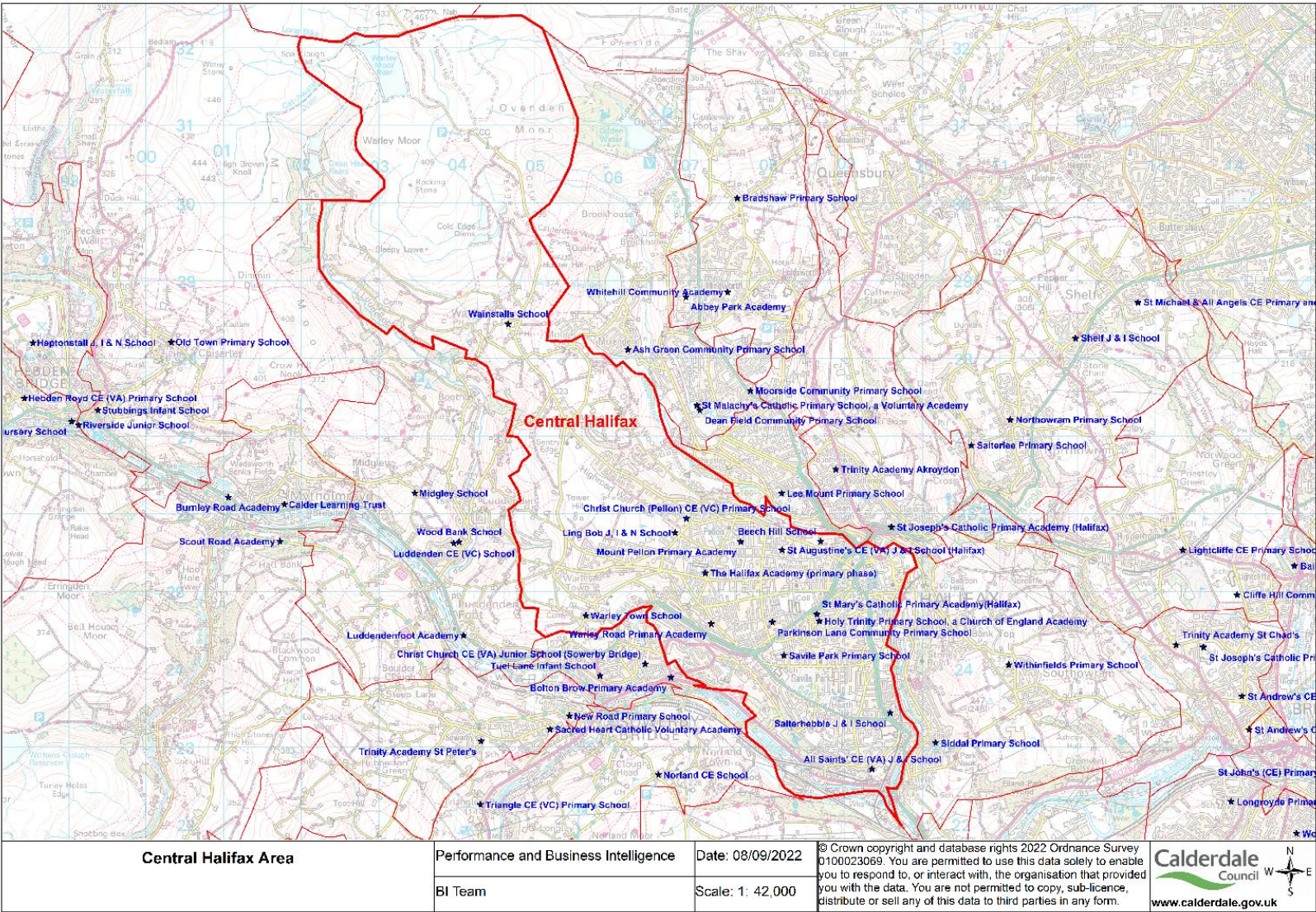

Central Halifax Whole School Pupil Numbers

School	Total Number of Places Available	Total Historic Pupil Numbers (Census Data)				Total Projected Pupil Numbers			
		2020-2021	2021-2022	2022-2023	2023-2024	2024-2025	2025-2026	2026-2027	2027-2028
All Saints' CE (VA) J & I School	210	213	211	212	211	211	207	208	204
Beech Hill School	630	466	459	461	461	462	458	472	453
Christ Church (Pellon) CE (VC) Primary School	210	186	165	168	167	158	147	137	125
Copley Primary School	315	262	274	289	302	314	312	312	307
Holy Trinity Primary School (COEA)	420	369	359	351	372	372	373	378	382
Ling Bob J, I & N School	315	306	301	306	294	295	289	282	273
Mount Pellon Primary Academy	315	340	328	294	269	271	257	254	242
Parkinson Lane Community Primary School	420	510	508	524	499	500	492	488	481
Salterhebble J & I School	210	211	210	209	204	204	200	194	191
Savile Park Primary School	420	369	388	364	370	358	358	342	332
St Augustine's CE (VA) J & I School (Halifax)	210	139	153	146	159	152	149	151	154
St Mary's Catholic Primary Academy (Halifax)	315	288	290	303	303	304	306	305	304
The Halifax Academy	420	348	360	395	397	397	387	31	371
Wainstalls School	210	203	208	203	199	197	192	192	185
Warley Road Primary Academy	420	500	478	451	441	443	428	429	407
Warley Town School	140	138	142	140	134	131	129	125	122
Total	5180	4848	4834	4816	4782	4769	4684	4300	4533
		6%	7%	7%	8%	8%	10%	17%	12%
Additional Demand (New Housing)						15	15	15	15
Revised Total						4784	4699	4315	4548
Revised Total Surplus Places / Additional Demand						8%	9%	17%	12%

This table shows historical pupil numbers taken from annual PLASC returns and the projected demand for each school.

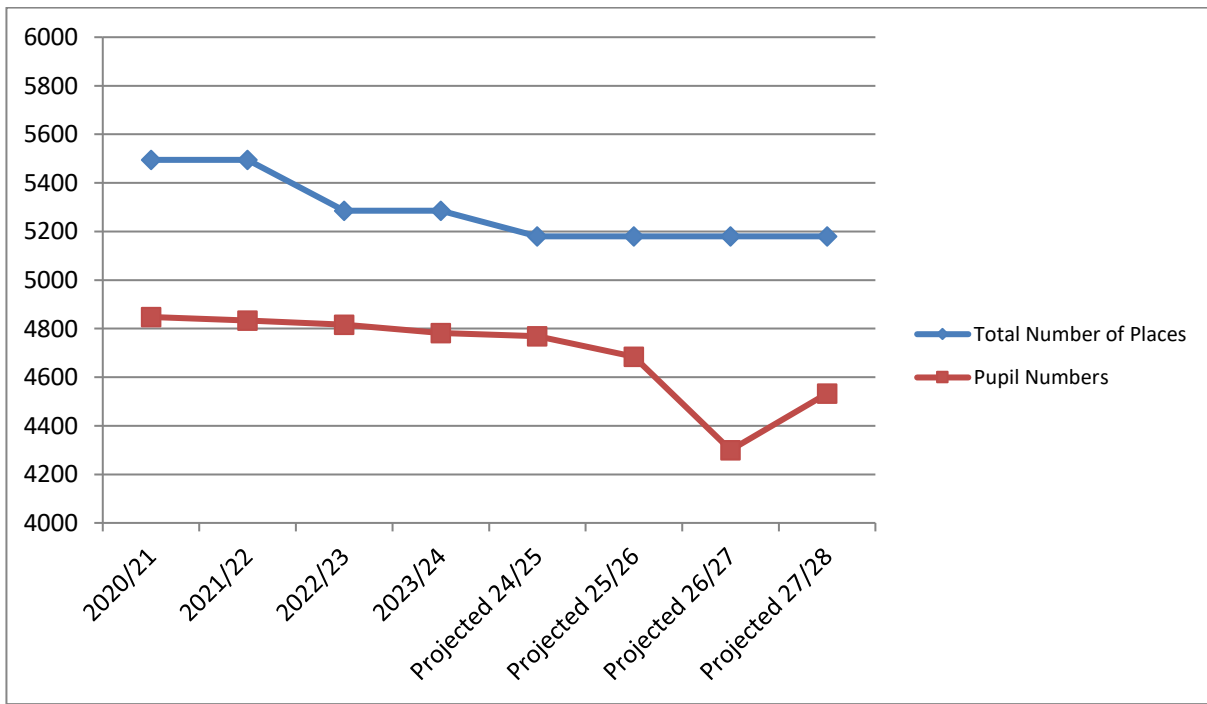

The above chart is a graphical representation of historical and projected pupil numbers in Central Halifax and the overall number of places available in schools in that area.

Central Halifax Reception Pupil Intake

School	Published Admission Number	Historic Reception Figures (Census Data)				Projected Pupil Demand			
		2020-2021	2021-2022	2022-2023	2023-2024	2024-2025	2025-2026	2026-2027	2027-2028
All Saints' CE (VA) J & I School	30	30	30	30	29	30	27	31	26
Beech Hill School	90	75	65	50	56	65	64	66	67
Christ Church (Pellon) CE (VC) Primary School	30	27	17	20	11	18	17	16	16
Copley Primary School	45	45	45	45	45	44	44	45	40
Holy Trinity Primary School (COEA)	60	51	47	51	49	57	55	56	53
Ling Bob J, I & N School	45	44	43	45	31	42	40	37	35
Mount Pellon Primary Academy	45	35	42	39	27	38	32	32	33
Parkinson Lane Community Primary School	60	70	72	68	60	72	68	70	64
Salterhebble J & I School	30	30	30	30	26	28	25	28	25
Savile Park Primary School	60	44	57	33	48	49	48	49	45
St Augustine's CE (VA) J & I School (Halifax)	30	14	20	15	15	24	23	24	24
St Mary's Catholic Primary Academy (Halifax)	45	43	41	41	42	46	44	43	42
The Halifax Academy	60	60	54	53	46	58	51	50	50
Wainstalls School	30	30	30	30	24	27	27	25	24
Warley Road Primary Academy	60	72	51	50	63	61	61	61	55
Warley Town School	20	20	20	20	16	16	19	17	16
Total	740	690	664	620	588	675	645	650	615
Surplus Places / Additional Demand		7%	10%	16%	21%	9%	13%	12%	17%

This table shows historic pupil intake and the projected demand for the Reception intake for each school.

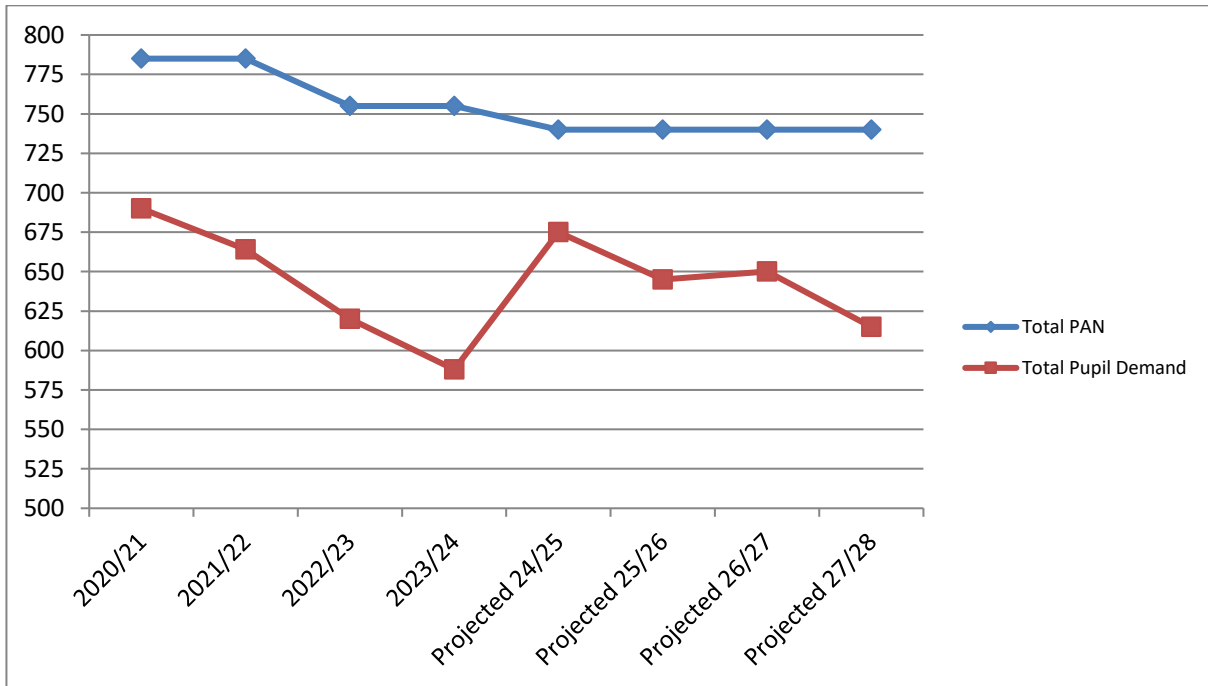

The above chart is a graphical representation of historical and projected pupil intake in Central Halifax and the total PAN of schools in that area.

Primary Trends

	Past Trends				Projected Future Trends			
	2020/21	2021/22	2022/23	2023/24	2024/25	2025/26	2026/27	2027/28
Total Number of Places	20,889	20,685	20,363	20,221	20,116	20,116	20,116	20,116
NOR	18,662	18,316	18,092	17,674	17,325	16,929	16,541	16,014
Surplus Places	2,227	2,369	2,271	2,547	2,791	3,187	3,575	4,102
% Surplus Capacity	10.7%	11.5%	11.2%	12.6%	13.9%	15.8%	17.8%	20.4%

This table shows historical pupil numbers taken from annual PLASC returns and the total projected demand for all Calderdale Primary Schools.

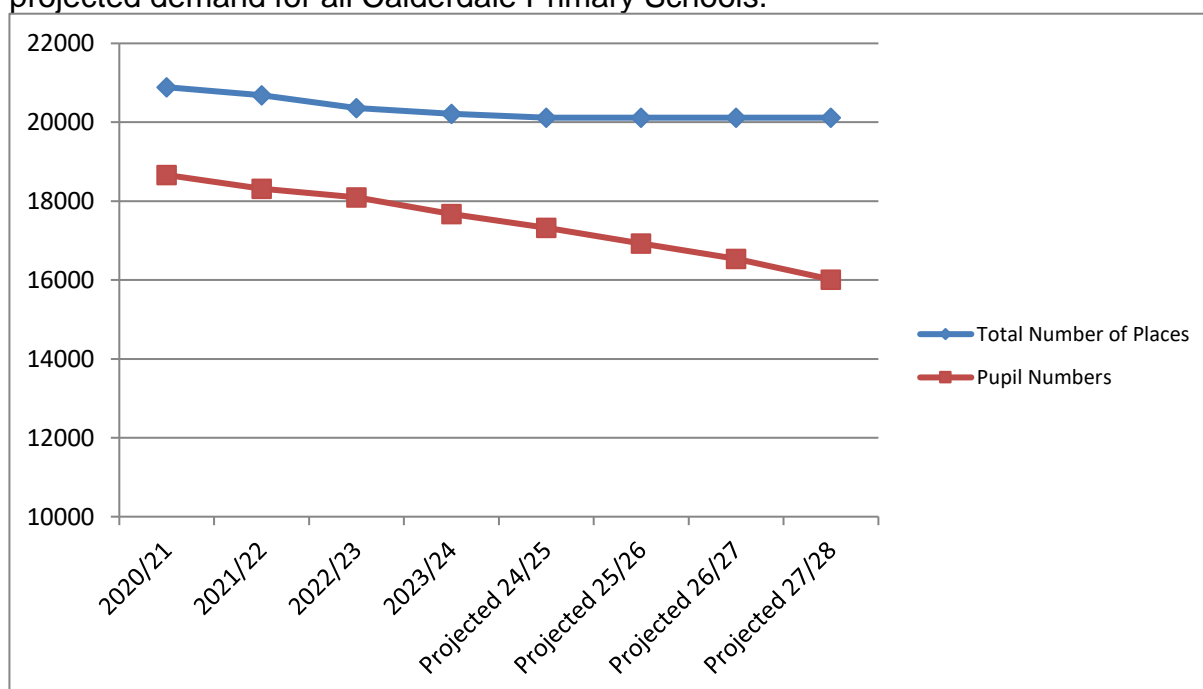

The above chart is a graphical representation of historical and projected pupil numbers in Calderdale primary schools.

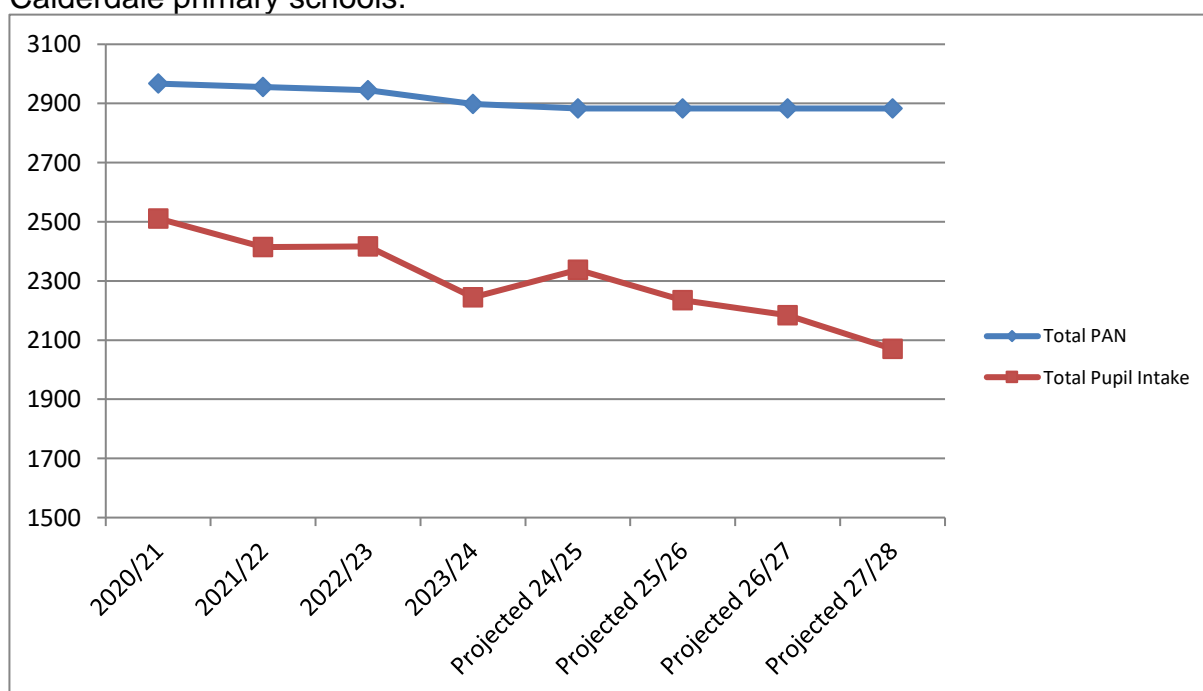

The above chart is a graphical representation of historical reception figures and projected pupil intake in Calderdale primary schools.

2. Secondary Provision

Introduction

This section provides statistical information and projections for Secondary School Provision to 2027/28.

The Authority is currently providing education for 14,525 pupils of secondary school age.

For the purpose of this document, Calderdale has been divided into its 4 Secondary planning areas. For each area, the outline of the planning area has been included and the secondary schools within that area, historic and projected total pupil numbers for each school and historic and projected numbers for the normal year of entry (Year 7).

The projected numbers are forecast using a pattern of allocations from each primary school which indicates what proportion of children in a given primary school are likely to go to a particular secondary school. This is done by taking a non-weighted average of the previous 3 years' allocations and applying it to the current year 6 population of each primary school and thus a number derived for each secondary school's Year 7.

The projected numbers for years 8 – 11 are based on the School Census.

New housing is not included within the figures, although it has been shown separately within the tables that show the total pupil numbers. Section 4 within this document provides information regarding housing data.

Secondary School Projections by Area 2023

Contents

Calder Valley	55
Ryburn Valley and Central Calderdale	57
South East Calderdale	59
North Halifax	61
Secondary Trends.....	63

Calder Valley Whole School Pupil Numbers

School	Total Number of Places Available (Years 7-11)	Total Historic Pupil Numbers (Census Data)				Total Projected Pupil Numbers			
		2020/21	2021/22	2022/23	2023/24	2024/25	2025/26	2026/27	2027/28
Calder Learning Trust	1310	1264	1313	1287	1240	1196	1154	1147	1127
Todmorden High	900	888	883	891	875	863	860	814	790
Total	2210	2152	2196	2178	2115	2059	2014	1961	1917
Surplus places / Additional demand		3%	1%	1%	4%	7%	9%	11%	13%
Additional demand (new housing)						13	13	13	13
Revised Total						2072	2027	1974	1930
Revised Total (surplus places / additional demand)						6%	8%	11%	13%

This table shows historical pupil numbers taken from annual PLASC returns and the projected demand for each school.

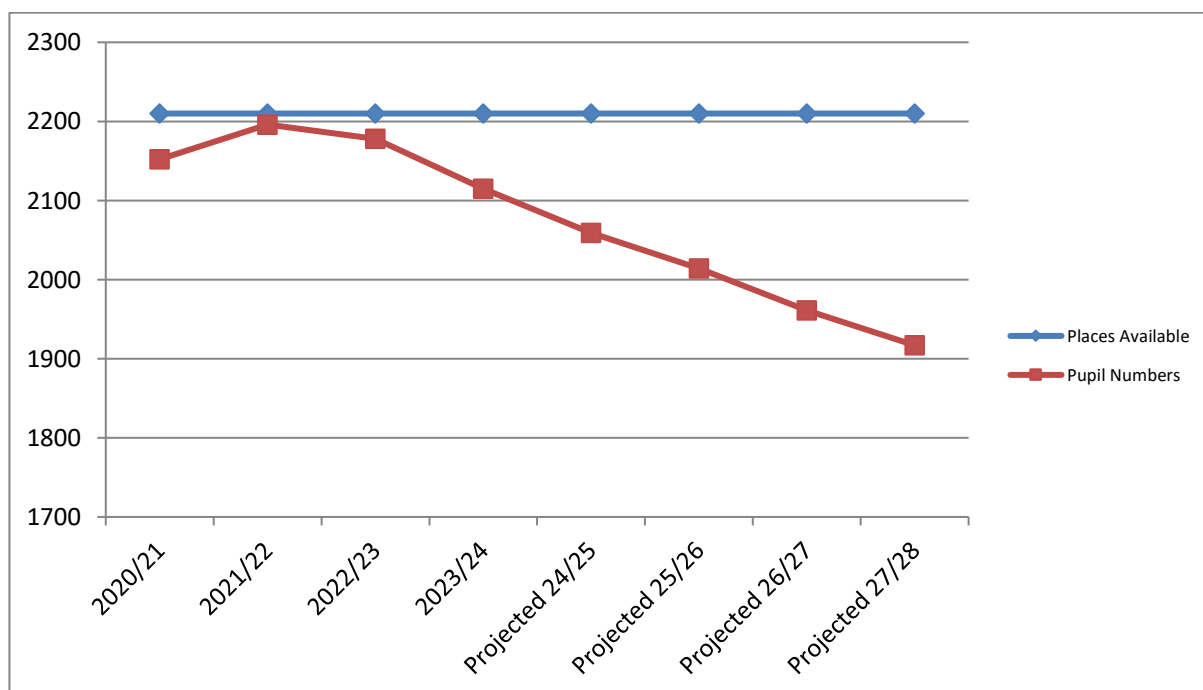

The above chart is a graphical representation of historical pupil numbers and projected pupil demand in Calderdale secondary schools (Years 7-11)

Calder Valley Year 7 Pupil Intake

School	PAN	Historic Year 7 Figures (Census Data)				Projected Pupil Demand			
		2020/21	2021/22	2022/23	2023/24	2024/25	2025/26	2026/27	2027/28
Calder Learning Trust	262	280	262	234	261	243	236	243	217
Todmorden High	180	177	180	179	178	173	174	139	152
Total	442	457	442	413	439	416	410	382	369
Surplus places / additional Demand		-3%	0%	7%	1%	6%	7%	14%	17%

This table shows historic pupil intake and the projected demand for the Year 7 intake for each school.

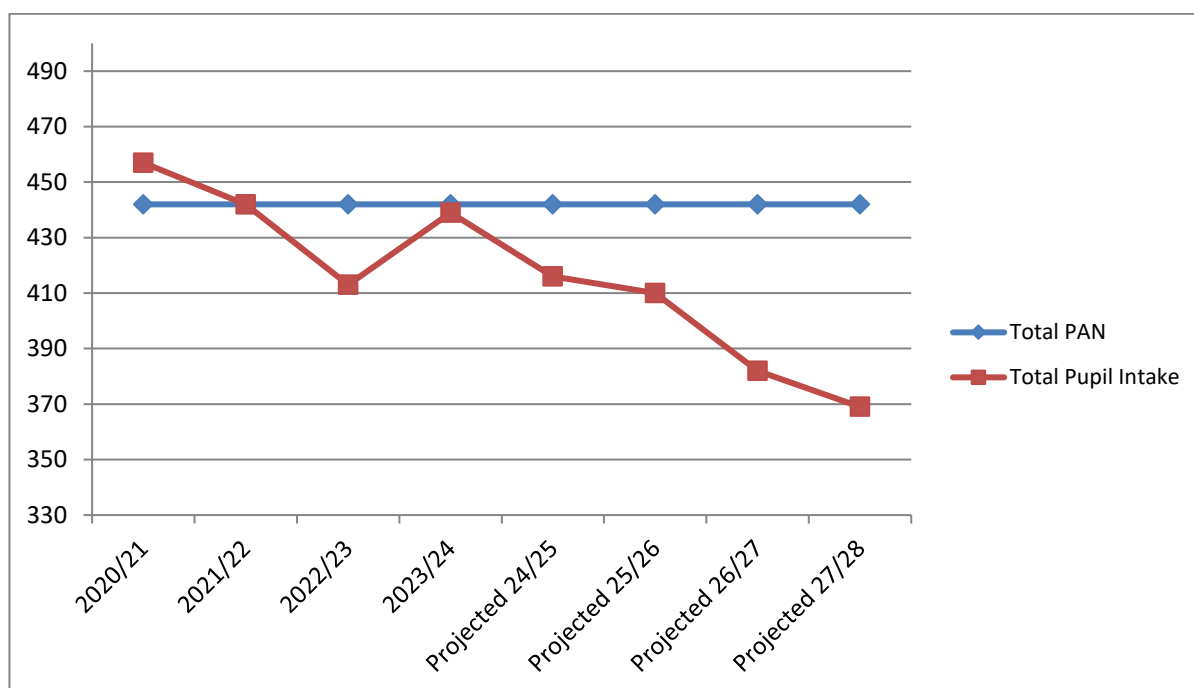

The above chart is a graphical representation of historical and projected pupil intake in Calderdale secondary schools.

Ryburn Valley and Central Calderdale Whole School Pupil Numbers

School	Total Number of Places Available (Years 7-11)	Total Historic Pupil Numbers (Census Data)				Total Projected Pupil Numbers			
		2020/21	2021/22	2022/23	2023/24	2024/25	2025/26	2026/27	2027/28
Park Lane Academy	600	456	454	449	430	451	444	462	463
Ryburn Valley High	1425	1361	1378	1383	1400	1412	1409	1415	1402
The Crossley Heath School	900	904	907	903	900	885	865	847	829
The Halifax Academy	1050	1039	1046	1043	1049	1050	1060	1044	1060
Trinity Academy Grammar	1050	792	891	931	984	966	988	970	964
Total	5025	4552	4676	4709	4763	4764	4766	4738	4718
Surplus places / Additional demand		9%	7%	6%	5%	5%	5%	6%	6%
Additional demand (new housing)						15	15	15	15
Revised Total						4779	4781	4753	4733
Revised Total (surplus places / additional demand)						5%	5%	5%	6%

This table shows historical pupil numbers taken from annual PLASC returns and the projected demand for each school.

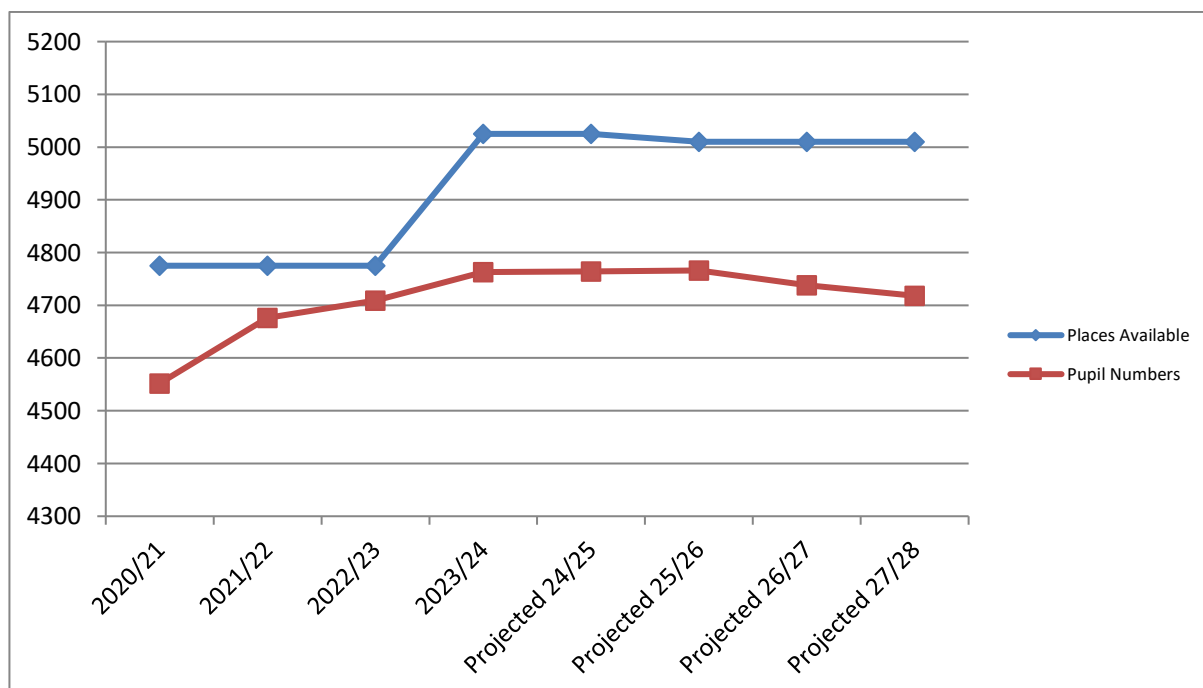

The above chart is a graphical representation of historical pupil numbers and projected pupil demand in Calderdale secondary schools (Years 7-11)

Ryburn Valley and Central Calderdale Year 7 Pupil Intake

School	PAN	Historic Year 7 Figures (Census Data)				Projected Pupil Demand			
		2020/21	2021/22	2022/23	2023/24	2024/25	2025/26	2026/27	2027/28
Park Lane Academy	120	86	83	88	116	102	91	99	92
Ryburn Valley High	285	288	287	283	283	290	284	291	273
The Crossley Heath School	180	181	184	180	179	166	163	163	162
The Halifax Academy	210	213	213	208	209	209	224	201	226
Trinity Academy Grammar	210	176	225	212	210	201	201	194	205
Total	1005	944	992	971	997	968	963	948	958
Surplus places / additional Demand		6%	1%	3%	1%	4%	4%	6%	5%

This table shows historic pupil intake and the projected demand for the Year 7 intake for each school.

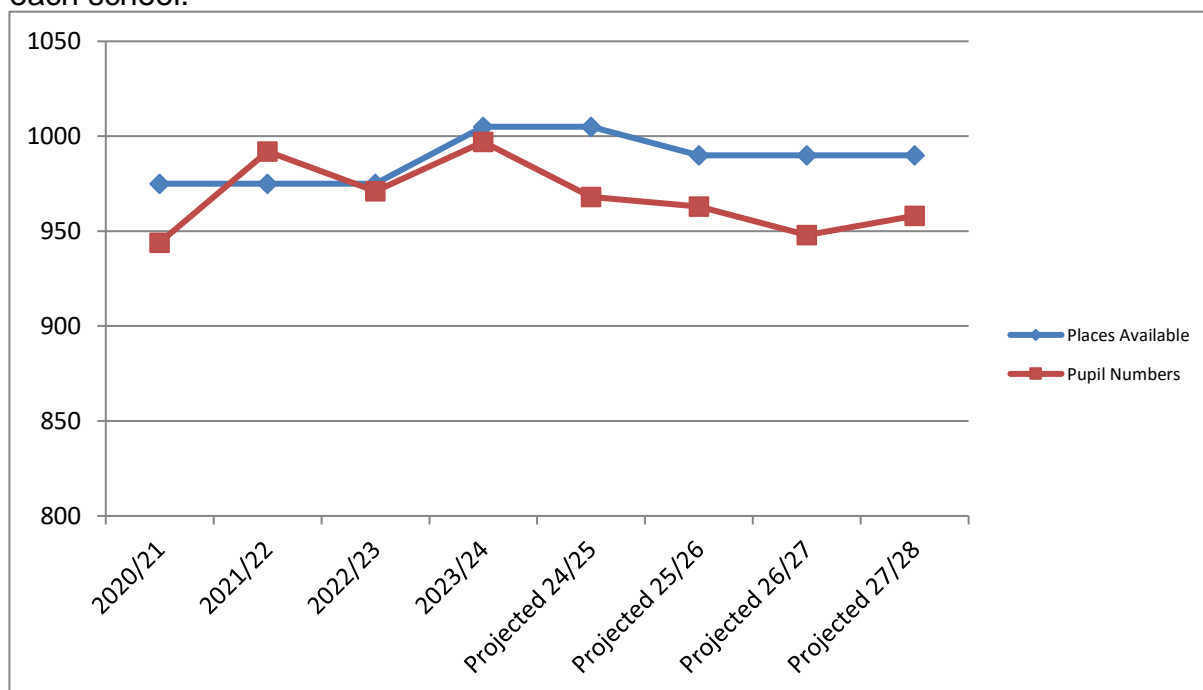

The above chart is a graphical representation of historical and projected pupil intake in Calderdale secondary schools.

South-east Calderdale Whole School Pupil Numbers

School	Total Number of Places Available (Years 7-11)	Total Historic Pupil Numbers (Census Data)				Total Projected Pupil Numbers			
		2020/21	2021/22	2022/23	2023/24	2024/25	2025/26	2026/27	2027/28
Brighouse High School	1050	1036	1038	1032	1051	1045	1053	1037	1040
Lightcliffe Academy	1250	1101	1052	977	916	875	854	796	820
Rastrick High	1800	1612	1678	1743	1776	1776	1769	1767	1761
The Brooksbank School	1425	1468	1465	1419	1386	1355	1312	1286	1268
Total	5525	5217	5233	5171	5129	5051	4988	4886	4889
Surplus places / Additional demand		6%	5%	6%	7%	9%	10%	12%	12%
Additional demand (new housing)						44	44	44	44
Revised Total						5095	5032	4930	4933
Revised Total (surplus places / additional demand)						8%	9%	11%	11%

This table shows historical pupil numbers taken from annual PLASC returns and the projected demand for each school.

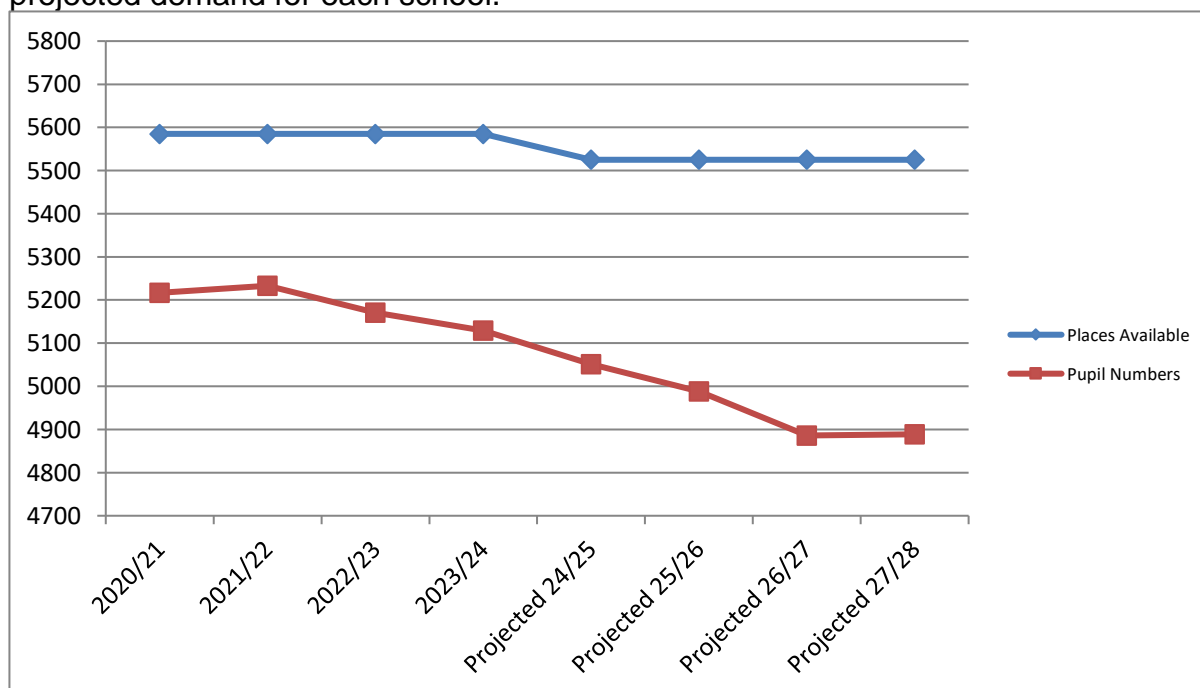

The above chart is a graphical representation of historical pupil numbers and projected pupil demand in Calderdale secondary schools (Years 7-11)

South-east Calderdale Year 7 Pupil Intake

School	PAN	Historic Year 7 Figures (Census Data)				Projected Pupil Demand			
		2020/21	2021/22	2022/23	2023/24	2024/25	2025/26	2026/27	2027/28
Brighouse High	210	209	211	209	210	208	217	195	212
Lightcliffe Academy	250	179	204	137	135	162	156	158	155
Rastrick High	360	361	360	358	360	358	356	362	352
The Brooksbank School	285	295	295	281	280	273	253	264	261
Total	1105	1044	1070	985	985	1001	982	979	980
Surplus places / additional Demand		6%	3%	11%	11%	9%	11%	11%	11%

This table shows historic pupil intake and the projected demand for the Year 7 intake for each school.

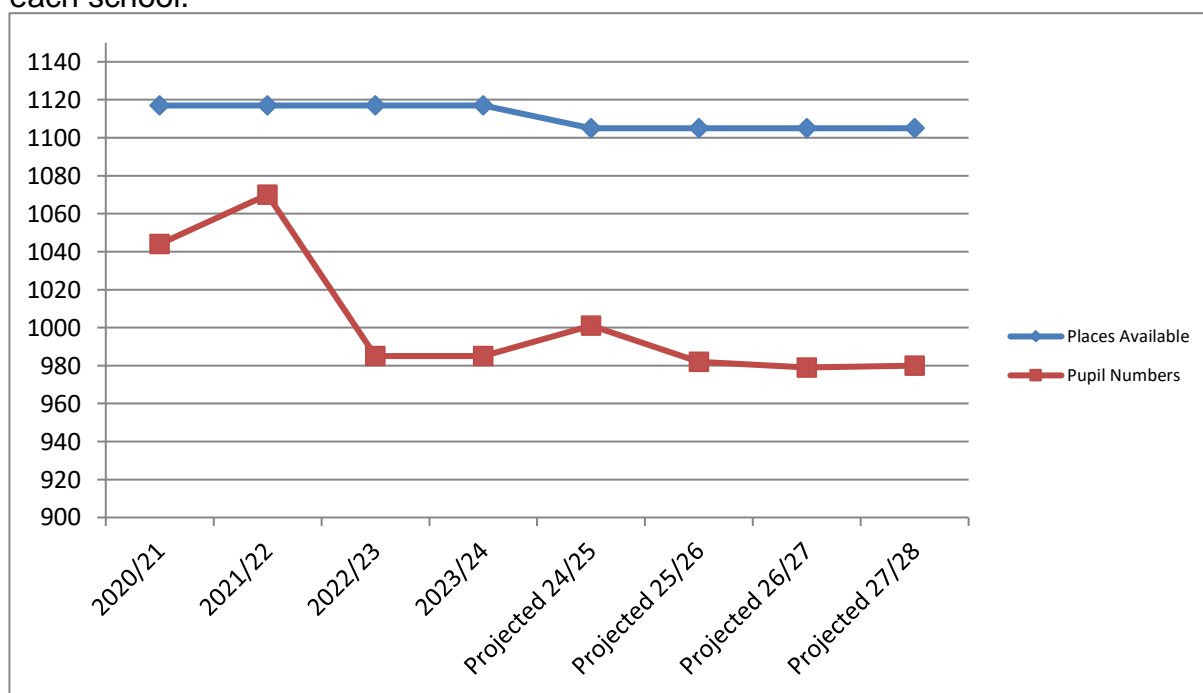

The above chart is a graphical representation of historical and projected pupil intake in Calderdale secondary schools.

North Halifax Whole School Pupil Numbers

School	Total Number of Places Available (Years 7-11)	Total Historic Pupil Numbers (Census Data)				Total Projected Pupil Numbers			
		2020/21	2021/22	2022/23	2023/24	2024/25	2025/26	2026/27	2027/28
The North Halifax Grammar	900	883	903	899	901	892	879	865	851
Trinity Academy Halifax	1650	1557	1587	1605	1617	1620	1602	1585	1567
Total	2550	2440	2490	2504	2518	2512	2481	2450	2418
Surplus places / Additional demand		4%	2%	2%	1%	1%	3%	4%	5%
Additional demand (new housing)						10	10	10	10
Revised Total						2522	2491	2460	2428
Revised Total (surplus places / additional demand)						1%	2%	4%	5%

This table shows historical pupil numbers taken from annual PLASC returns and the projected demand for each school.

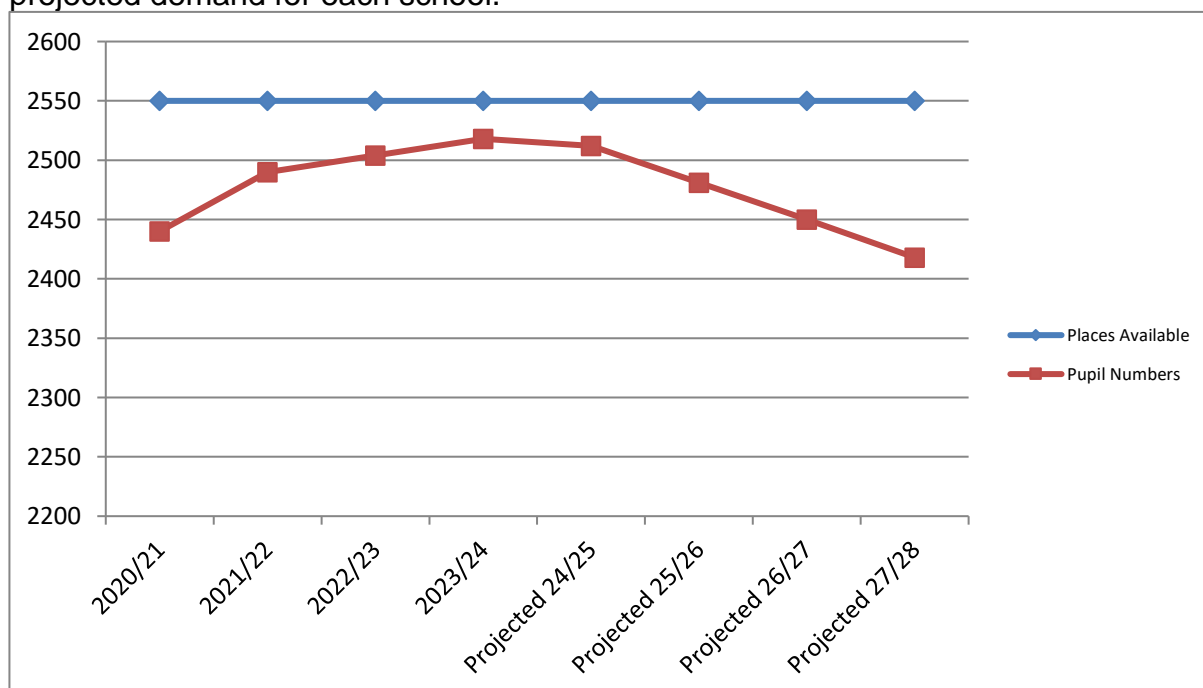

The above chart is a graphical representation of historical pupil numbers and projected pupil demand in Calderdale secondary schools (Years 7-11)

North Halifax Year 7 Pupil Intake

School	PAN	Historic Year 7 Figures (Census Data)				Projected Pupil Demand			
		2020/21	2021/22	2022/23	2023/24	2024/25	2025/26	2026/27	2027/28
The North Halifax Grammar	180	181	180	180	180	172	167	167	166
Trinity Academy Halifax	330	327	331	330	329	340	307	311	313
Total	510	508	511	510	509	512	474	478	479
Surplus places / additional Demand		0%	0%	0%	0%	0%	7%	6%	6%

This table shows historic pupil intake and the projected demand for the Year 7 intake for each school.

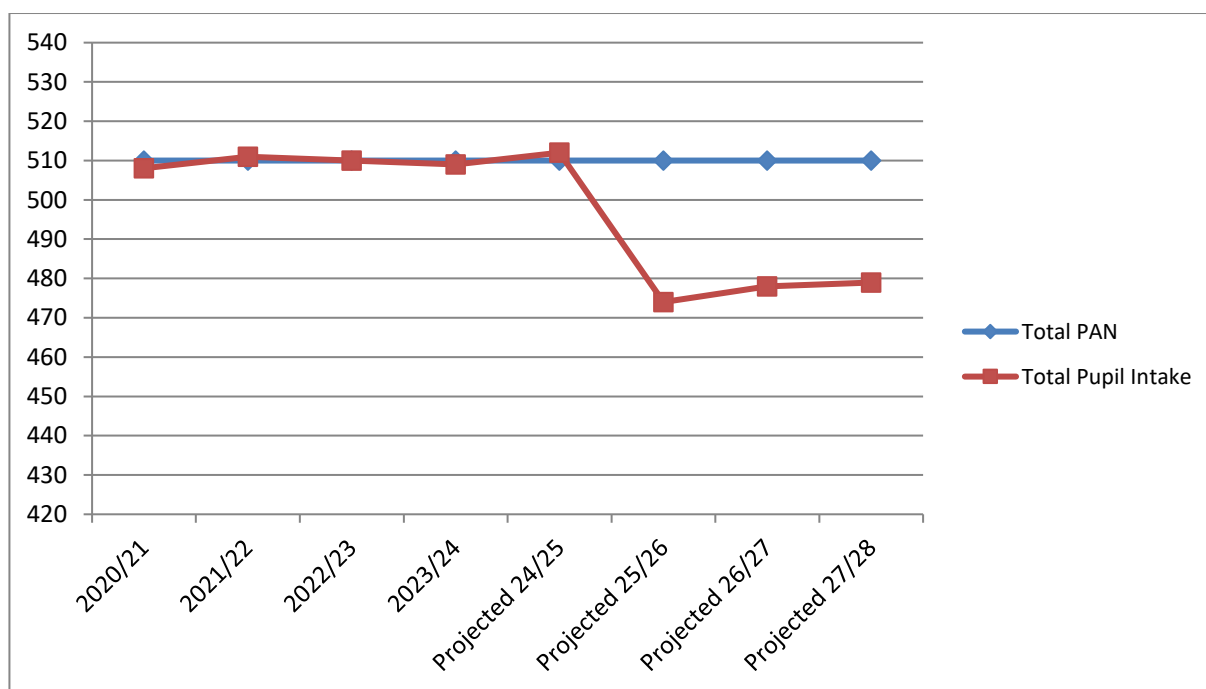

The above chart is a graphical representation of historical and projected pupil intake in Calderdale secondary schools.

Secondary Trends

	Past Trends				Projected Future Trends			
	2020/21	2021/22	2022/23	2023/24	2024/25	2025/26	2026/27	2027/28
Total Number of Places	14920	14970	15120	15310	15310	15160	15160	15160
NOR	14361	14595	14562	14525	14385	14249	14037	13943
Surplus Places	559	375	558	785	925	911	1123	1217
% Surplus Capacity	3.7%	2.5%	3.7%	5.1%	6.0%	6.0%	7.4%	8.0%

This table shows historical pupil numbers taken from annual PLASC returns and the total projected demand for all Calderdale Secondary Schools.

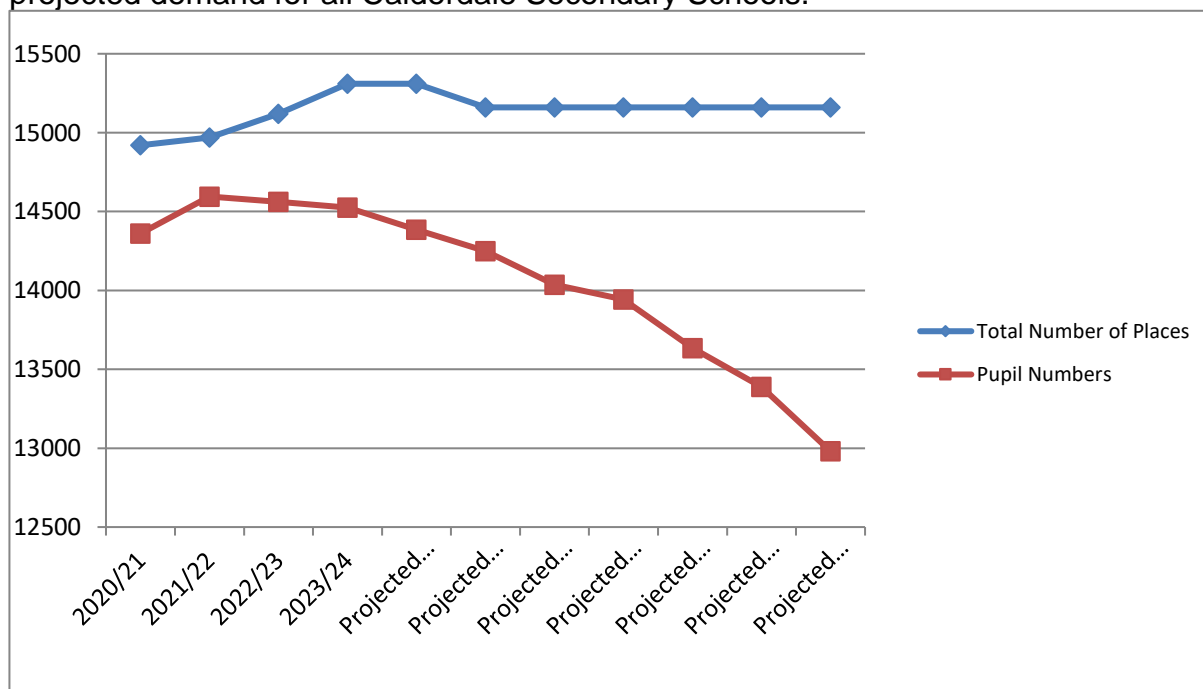

The above chart is a graphical representation of historical and projected pupil numbers in Calderdale secondary schools.

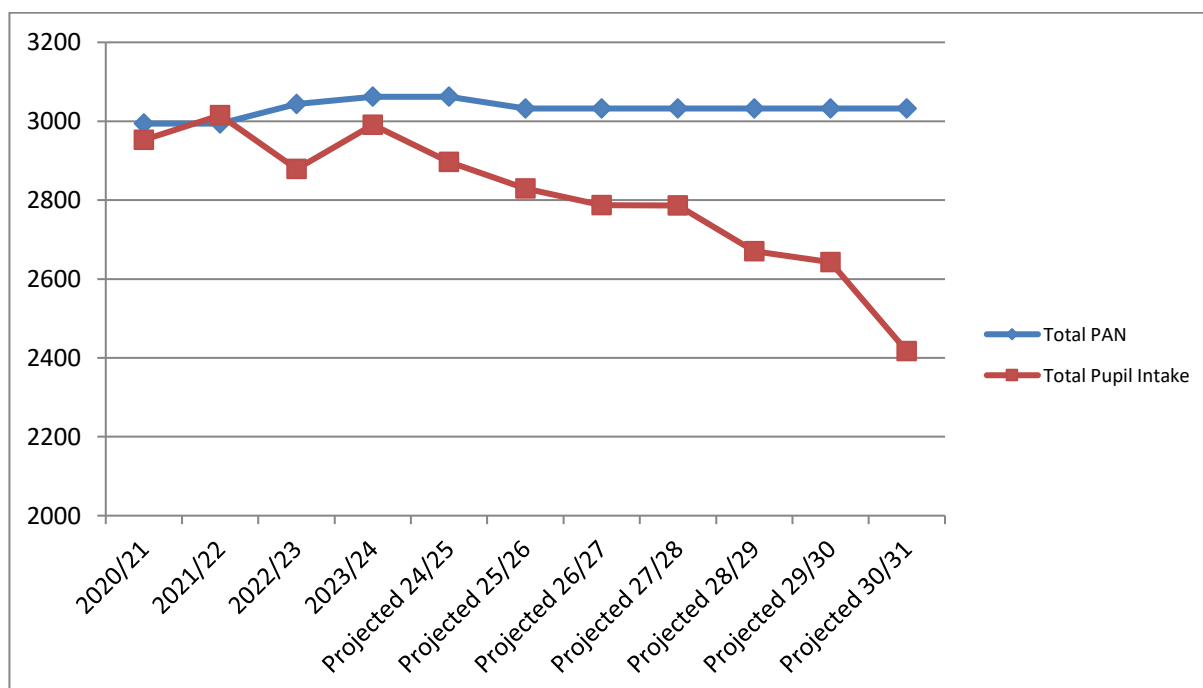

The above chart is a graphical representation of historical Year 7 figures and projected pupil intake in Calderdale secondary schools.

3. Sixth Form Provision

There have been various changes in Calderdale sixth form provision over recent years. Several unsustainable school sixth forms have been closed and a new post 16 provision has opened in Halifax Town Centre.

Preferencing patterns will inevitably change. Where pupils previously had the option to 'stay on' in their current school sixth form, they may now need to look for places with other providers.

School	Total Historic 6 th form Pupil Numbers (Census Data)				Total Projected 6 th form Pupil Numbers			
	2020/21	2021/22	2022/23	2023/24	2024/25	2025/26	2026/27	2027/28
Brighouse High School	314	286	269	257	271	268	266	266
Ryburn Valley High	234	243	273	245	247	263	266	266
The Brooksbank School	303	241	211	147	127	156	153	148
The Crossley Heath School	236	245	250	233	218	231	231	229
The North Halifax Grammar	359	350	347	337	340	352	351	351
Trinity Sixth Form Academy	527	686	717	746				
Total	1973	2051	2067	1965	1203	1270	1267	1260

4. Housing Data

Introduction

The following data is provided by the Council's Planning Department. Only housing under construction is used for the purpose of pupil projections as there is no guarantee that outline planning applications will proceed.

Contents

Greetland, Stainland and West Vale	66
Todmorden	66
Rastrick	67
Brighouse.....	67
Lightcliffe	68
Mytholmroyd	68
Luddenden	69
Elland	69
Northowram and Shelf	70
Sowerby Bridge.....	70
Ryburn Valley and Norland	71
Hebden Bridge and surrounding villages	71
Siddal and Southowram	72
North Halifax	72
Central Halifax	73

Greetland, Stainland and West Vale

The following housing data shows the anticipated pupil yield for the 5-16 age range:

Postal area	Units not commenced	Units under construction	Total units
HX4 8	26	26	52
HX4 9	4	5	9
Total	30	31	61
The anticipated pupil yield for compulsory school age is:			
Primary			7
Secondary			5
Total			12

Anticipated house building in the Greetland, Stainland and West Vale area.

Todmorden

The following housing data provides the pupil yield for the 5-16 age range.

Postal area	Units not commenced	Units under construction	Total units
OL14 5	64	6	70
OL14 6	26	12	38
OL14 7	33	15	48
OL14 8	15	18	33
Total	138	51	189
The anticipated pupil yield for compulsory school age is:			
Primary			11
Secondary			8
Total			19

Anticipated house building in the Todmorden area.

Rastrick

The following housing data provides the pupil yield for the 5-16 age range.

Postal area	Units not commenced	Units under construction	Total units
HD6 3	86	218	304
Total	86	218	304
The anticipated pupil yield for compulsory school age is:			
Primary			46
Secondary			33
Total			79

Anticipated house building in the Rastrick area.

Brighouse

The following housing data provides the pupil yield for the 5-16 age range.

Postal area	Units not commenced	Units under construction	Total units
HD6 1	166	2	168
HD6 2	106	7	113
HD6 4	53	13	66
Total	325	22	347
The anticipated pupil yield for compulsory school age is:			
Primary			5
Secondary			3
Total			8

Anticipated house building in the Brighouse area.

Lightcliffe

The following housing data provides the pupil yield for the 5-16 age range.

Postal area	Units not commenced	Units under construction	Total units
HX3 8	212	31	243
Total	212	31	243
The anticipated pupil yield for compulsory school age is:			
Primary			7
Secondary			5
Total			12

Anticipated house building in the Lightcliffe area.

Mytholmroyd

The following housing data provides the pupil yield for the 5-16 age range.

Postal area	Units not commenced	Units under construction	Total units
HX7 5	31	7	38
Total	31	7	38
The anticipated pupil yield for compulsory school age is:			
Primary			1
Secondary			1
Total			2

Anticipated house building in the Mytholmroyd area.

The following housing data provides the pupil yield for the 5-16 age range.

Postal area	Units not commenced	Units under construction	Total units
HX2 6	60	5	65
Total	60	5	65
The anticipated pupil yield for compulsory school age is:			
Primary			1
Secondary			1
Total			2

Anticipated house building in the Luddenden area.

Elland

The following housing data provides the pupil yield for the 5-16 age range.

Postal area	Units not commenced	Units under construction	Total units
HX5 0	30	3	33
HX5 9	36	3	39
Total	66	6	72
The anticipated pupil yield for compulsory school age is:			
Primary			1
Secondary			1
Total			2

Anticipated house building in the Elland area.

Northowram and Shelf

The following housing data provides the pupil yield for the 5-16 age range.

Postal area	Units not commenced	Units under construction	Total units
HX3 7	77	15	92
Total	77	15	92
The anticipated pupil yield for compulsory school age is:			
Primary			3
Secondary			2
Total			5

Anticipated house building in the Northowram and Shelf area.

Sowerby Bridge

The following housing data provides the pupil yield for the 5-16 age range.

Postal area	Units not commenced	Units under construction	Total units
HX6 1	19	5	24
HX6 2	82	27	109
Total	101	32	133
The anticipated pupil yield for compulsory school age is:			
Primary			7
Secondary			5
Total			12

Anticipated house building in the Sowerby Bridge area.

Ryburn Valley and Norland

The following housing data provides the pupil yield for the 5-16 age range.

Postal area	Units not commenced	Units under construction	Total units
HX4 0	0	3	3
HX6 3	38	29	67
HX6 4	4	10	14
Total	42	42	84
The anticipated pupil yield for compulsory school age is:			
Primary			9
Secondary			6
Total			15

Anticipated house building in the Ryburn Valley and Norland area.

Hebden Bridge and Surrounding Villages

The following housing data provides the pupil yield for the 5-16 age range.

Postal area	Units not commenced	Units under construction	Total units
HX7 6	8	3	11
HX7 7	20	12	32
HX7 8	2	11	13
Total	30	26	56
The anticipated pupil yield for compulsory school age is:			
Primary			5
Secondary			4
Total			9

Anticipated house building in the Hebden Bridge area and surrounding villages.

Siddal and Southowram

The following housing data provides the pupil yield for the 5-16 age range.

Postal area	Units not commenced	Units under construction	Total units
HX3 9	128	18	146
Total	128	18	146
The anticipated pupil yield for compulsory school age is:			
Primary			4
Secondary			3
Total			7

Anticipated house building in the Siddal and Southowram area.

North Halifax

The following housing data provides the pupil yield for the 5-16 age range.

Postal area	Units not commenced	Units under construction	Total units
HX2 8	21	42	63
HX2 9	6	4	10
HX3 5	15	4	19
HX3 6	25	17	42
Total	67	67	134
The anticipated pupil yield for compulsory school age is:			
Primary			14
Secondary			10
Total			24

Anticipated house building in the North Halifax area.

Central Halifax

The following housing data provides the pupil yield for the 5-16 age range.

Postal area	Units not commenced	Units under construction	Total units
HX1 1	0	2	2
HX1 2	2	0	2
HX1 3	1	0	1
HX1 4	2	12	14
HX1 5	122	39	161
HX2 0	13	6	19
HX2 7	8	5	13
HX3 0	25	6	31
Total	173	70	243
The anticipated pupil yield for compulsory school age is:			
Primary			15
Secondary			11
Total			26

Anticipated house building in the Central Halifax area.

5. Early Years Provision

- 5.1 Calderdale offers a wide range of early years and childcare provision through the private, independent, voluntary and maintained sectors for children and young people aged 0–19.
- 5.2 Within the private, voluntary and independent childcare sector, there are currently 325 registered childcare schemes, throughout Calderdale, for children aged 0-14 offering a range of options for families. Information is available at www.calderdalechildcare.org.uk
- 5.3 The Council's Cabinet currently commissions its Family Hubs from external providers. Family Hubs offer services for children and families. They offer early years education and childcare, health services and family support in your local community. For more information visit <https://calderdalefamilyhubs.org.uk/>
- 5.4 For children eligible for the government funded early years entitlements there is a good range of free early education provision across all sectors. There is currently a total of 155 private and voluntary settings offering early education, in addition to the maintained nursery and academy sector. For more information on the eligibility criteria visit <https://new.calderdale.gov.uk/schools-and-learning/childcare/childcare-places-funding>
- 5.5 The Local Authority has a statutory duty under the Childcare Acts 2006 and 2016 to assess and manage the childcare and early education market in Calderdale. The aim is to understand the demand for childcare across Calderdale and ensure that services match needs and are focused in the right geographical areas. The annual Childcare Sufficiency Report is available at <https://new.calderdale.gov.uk/schools-and-learning/childcare/childcare-sufficiency-assessment>
- 5.6 Enquiries about childcare and early years provision can be directed to the Early Years & Childcare Sufficiency Team on fis@calderdale.gov.uk

6. Special Educational Needs Provision

- 6.1 There are three special schools in Calderdale Authority: two generic primary schools (Highbury and Wood Bank) and one generic secondary school (Ravenscliffe High School). The Authority is committed to ensuring sufficient diversity and flexibility of provision to ensure that all pupils' individual needs are met. This diversity of provision is intended to promote and foster inclusion within the Council's education provision for all pupils.
- 6.2 The Authority actively promotes links between special and mainstream schools and encourages the inclusion of pupils with Special Educational Needs in mainstream schools where this best meets the learning needs of the individual pupil concerned. Proposals for school organisation must therefore have regard for the need to be sufficiently flexible to ensure that the individual needs of all pupils can be met through the Authority's planned provision of school places.
- 6.3 A small number of Calderdale pupils with Special Educational Needs are educated outside the Authority in non-maintained and independent special schools.
- 6.4 The Authority is committed to continue developing the diversity of its provision both in-school and in specialised provision to ensure that as many pupils as possible remain within the education system and are helped to overcome current barriers to effective learning.

Special Educational Needs Data 2024

Introduction

The total number of pupils attending Calderdale special schools is 535. This section provides information setting out the current position regarding pupils with Special Educational Needs.

Contents

Calderdale SEN Pupils in Specialist Schools.....	76
Calderdale SEN Pupils in Mainstream Schools	76

Calderdale SEN Pupils in Specialist Schools

The Number on Roll (NOR) in the two primary special schools has been as follows:

School	Year										
	2013	2014	2015	2016	2017	2018	2019	2020	2021	2022	2023
Highbury	54	60	70	73	71	76	96	101	103	104	128
Wood Bank	60	70	74	72	71	75	76	98	111	112	123

The Number on Roll (NOR) in the secondary special school has been as follows:

School	Year										
	2013	2014	2015	2016	2017	2018	2019	2020	2021	2022	2023
Ravenscliffe	138	140	135	146	163	168	187	153	222	244	222

Calderdale SEN Pupils in Mainstream Schools

As of November 2024, 802 pupils with EHC Plans were educated in Calderdale mainstream primary schools as follows:

Year Group							
N	R	Y1	Y2	Y3	Y4	Y5	Y6
10	137	123	110	99	101	109	113

As of November 2024, 451 pupils with EHC Plans were educated in mainstream secondary schools as follows:

Year Group						
Y7	Y8	Y9	Y10	Y11	Y12	Y13
93	87	89	94	65	11	12

1 primary age pupils and 34 secondary age pupils with EHC Plans are currently educated by the Authority other than at school and 43 Calderdale pupils are taught from home.

Primary

The table below provides the number of pupils with Special Educational Needs attending mainstream primary schools. Please note if the number of pupils is less than 5 this will not be shown in the table to prevent individual pupils from being identified:

School	NOR (Including Nursery)	Pupils with an EHCP	% with an EHCP	SEN Support	% SEN Support
Abbey Park Academy	202	6	3.0%	45	22.3%
All Saints' CofE Primary School	207	6	2.9%	15	7.2%
Ash Green Community Primary School	477	39	8.2%	169	35.4%
Bailiffe Bridge J & I School	191	<5	<5	15	7.9%
Barkisland CE (VA) Primary School	190	<5	<5	18	9.5%
Beech Hill School	518	19	3.7%	86	16.6%
Bolton Brow Primary Academy	228	13	5.7%	17	7.5%
Bowling Green Academy	152	10	6.6%	20	13.2%
Bradshaw Primary School	329	8	2.4%	27	8.2%
Burnley Road Academy	190	11	5.8%	26	13.7%
Calder Learning Trust (Primary phase)	86	<5	<5	9	10.5%
Carr Green Primary School	335	9	2.7%	16	4.8%
Castle Hill Primary School	178	6	3.4%	17	9.6%
Central Street Infant & Nursery School	79	13	16.5%	11	13.9%
Christ Church (Pellon) CE (VC) Primary School	175	24	13.7%	32	18.3%
Christ Church CE (VA) Junior School (Sowerby Bridge)	93	<5	<5	16	17.2%
Cliffe Hill Community Primary School	176	28	15.9%	32	18.2%
Colden J & I School	82	<5	<5	13	15.9%
Copley Primary School	304	6	2.0%	45	14.8%
Cornholme J, I & N School	152	6	3.9%	29	19.1%
Cross Lane Primary and Nursery School	325	15	4.6%	32	9.8%
Dean Field Community Primary School	226	9	4.0%	43	19.0%
Elland CE (VA) J, I & N School	161	9	5.6%	26	16.1%
Ferney Lee Primary School	218	11	5.0%	39	17.9%
Field Lane Primary (Brighter Futures Academy Trust)	94	8	8.5%	24	25.5%
Hebden Royd CE (VA) Primary School	103	<5	<5	8	7.8%

School	NOR (Including Nursery)	Pupils with an EHCP	% with an EHCP	SEN Support	% SEN Support
Heptonstall J, I & N School	50	0	0.0%	6	12.0%
Highbury School	136	136	100.0%	0	0.0%
Holy Trinity Primary School, a Church of England Academy	422	16	3.8%	38	9.0%
Holywell Green Primary School	155	5	3.2%	28	18.1%
Lee Mount Primary School	297	10	3.4%	47	15.8%
Lightcliffe CE Primary School	411	6	1.5%	19	4.6%
Ling Bob J, I & N School	352	18	5.1%	61	17.3%
Longroyde Primary School	390	18	4.6%	39	10.0%
Luddenden CE School	105	7	6.7%	18	17.1%
Luddendenfoot Academy	194	5	2.6%	22	11.3%
Midgley School	70	<5	<5	10	14.3%
Moorside Community Primary School	222	15	6.8%	35	15.8%
Mount Pellon Primary Academy	316	9	2.8%	55	17.4%
New Road Primary School	172	<5	<5	32	18.6%
Norland CE (VC) J & I School	75	<5	<5	13	17.3%
Northowram Primary School	452	17	3.8%	59	13.1%
Old Earth School	461	14	3.0%	50	10.8%
Old Town Primary School	78	<5	<5	15	19.2%
Parkinson Lane Community Primary School	563	11	2.0%	86	15.3%
Ripponden J & I School	187	<5	<5	27	14.4%
Riverside Junior School	126	15	11.9%	26	20.6%
Sacred Heart Catholic Voluntary Academy	177	6	3.4%	15	8.5%
Salterhebble J & I School	205	<5	<5	20	9.8%
Salterlee Primary School	92	<5	<5	13	14.1%
Savile Park Primary School	369	20	5.4%	48	13.0%
Scout Road Academy	99	<5	<5	12	12.1%
Shade Primary School	182	5	2.7%	26	14.3%
Shelf J & I School	235	6	2.6%	28	11.9%

School	NOR (Including Nursery)	Pupils with an EHCP	% with an EHCP	SEN Support	% SEN Support
Siddal Primary (Brighter Futures Academy Trust)	195	9	4.6%	34	17.4%
St Andrew's CE (VA) Infant School (Brighouse)	166	10	6.0%	17	10.2%
St Andrew's CE (VA) Junior School (Brighouse)	226	10	4.4%	42	18.6%
St Augustine's CofE School	163	10	6.1%	17	10.4%
St John's (CE) Primary Academy, Clifton	206	<5	<5	49	23.8%
St John's CE Primary School (Rishworth)	147	<5	<5	13	8.8%
St Joseph's Catholic Primary Academy (Brighouse)	217	5	2.3%	23	10.6%
St Joseph's Catholic Primary Academy (Halifax)	152	<5	<5	15	9.9%
St Joseph's Roman Catholic Voluntary Academy (Todmorden)	111	<5	<5	24	21.6%
St Malachy's Catholic Primary School	171	6	3.5%	27	15.8%
St Mary's Catholic Primary Academy (Halifax)	302	13	4.3%	44	14.6%
St Mary's CE (VC) J & I School (Sowerby Bridge)	81	0	0.0%	12	14.8%
St Michael & All Angels CE Primary School	180	5	2.8%	25	13.9%
St Patrick's Catholic Primary Academy (Elland)	103	<5	<5	19	18.4%
Stubbings Infant School	59	<5	<5	<5	<5
The Greetland Academy	401	7	1.7%	39	9.7%
The Halifax Academy (Primary phase)	400	15	3.8%	29	7.3%
The Whitley AP Academy	8	<5	<5	7	87.5%
Todmorden CE (VA) J, I & N School	249	7	2.8%	26	10.4%
Triangle CE (VC) Primary School	188	<5	<5	23	12.2%
Trinity Academy Akroydon	254	8	3.1%	40	15.7%
Trinity Academy St Chad's	144	<5	<5	17	11.8%
Trinity Academy St Peter's	103	<5	<5	29	28.2%
Tuel Lane Infant School	80	5	6.3%	11	13.8%
Wainstalls School	201	0	0.0%	28	13.9%
Walsden St Peter's CE (VC) Primary School	173	<5	<5	21	12.1%
Warley Road Primary Academy	539	21	3.9%	80	14.8%
Warley Town School	132	<5	<5	21	15.9%

School	NOR (Including Nursery)	Pupils with an EHCP	% with an EHCP	SEN Support	% SEN Support
West Vale Academy	98	9	9.2%	25	25.5%
Whitehill Community Academy	671	31	4.6%	109	16.2%
Withinfields Primary School	331	18	5.4%	66	19.9%
Woodhouse Primary School	420	5	1.2%	37	8.8%

Secondary

The table below provides the number of pupils with Special Educational Needs attending mainstream secondary schools. Please note if the number of pupils is less than 5 this will not be shown in the table to prevent individual pupils from being identified:

School	NOR	Pupils with an EHCP	% with an EHCP	SEN Support	% SEN Support
Brighouse High School	1,308	40	3.1%	123	9.4%
Calder Learning Trust (Secondary phase)	1,240	40	3.2%	202	16.3%
Lightcliffe Academy	916	14	1.5%	150	16.4%
Park Lane Academy	430	27	6.3%	70	16.3%
Rastrick High School	1,776	54	3.0%	164	9.2%
Ravenscliffe High School and Sports College	250	250	100.0%	0	0.0%
Ryburn Valley High School	1,645	71	4.3%	175	10.6%
The Brooksbank School Sports College	1,533	42	2.7%	153	10.0%
The Crossley Heath School	1,133	<5	<5	11	1.0%
The Halifax Academy (Secondary phase)	1,049	28	2.7%	143	13.6%
The North Halifax Grammar School	1,238	5	0.4%	86	6.9%
The Whitley AP Academy	58	<5	<5	54	93.1%
Todmorden High School, Specialist Visual Arts College	875	31	3.5%	145	16.6%
Trinity Academy Grammar	984	32	3.3%	160	16.3%
Trinity Academy Halifax	1,617	43	2.7%	247	15.3%