

Metropolitan Borough of
Calderdale
Children and Young People's
Services Directorate
Planning of School Places
2025

Metropolitan Borough of Calderdale
Children and Young People's Services
Directorate
Planning of School Places 2025
2025 Revision

Contents

1.	Primary Provision.....	3
2.	Secondary Provision	54
3.	Sixth Form Provision.....	64
4.	Housing Data	65
5.	Early Years Provision.....	74
6.	Special Educational Needs Provision	75

1. Primary Provision

Introduction

This section provides statistical information and projections for Primary School Provision to 2028/29.

The Authority is currently providing education for 17,254 pupils of primary school age. For the purpose of this document, Calderdale has been divided into its 15 planning areas. For each area, the outline of the planning area has been included and the primary schools within that area, historic and projected total pupil numbers for each school and historic and projected numbers for the normal year of entry (Reception).

The projected numbers are forecast using historical allocations and data provided by the Health Authority which is taken from the patients' register. The information provided includes the number of pre-school aged children and their dates of birth living in every postal sector of the Local Authority. The projections are not to be confused with parental preferencing, which is different to pupil demand.

New housing is not included within the figures, although it has been shown separately within the tables that show the total pupil numbers. Section 4 within this document provides information regarding housing data.

Primary School Projections by Area 2025

Greetland, Stainland and West Vale	4
Todmorden.....	7
Rastrick	10
Brighouse	14
Lightcliffe	17
Mytholmroyd.....	19
Luddenden	22
Elland	25
Northowram and Shelf.....	28
Sowerby Bridge.....	31
Ryburn Valley and Norland	34
Hebden Bridge and surrounding villages.....	37
Siddal and Southowram	40
North Halifax	43
Central Halifax.....	48
Primary Trends	53

Greetland, Stainland and West Vale

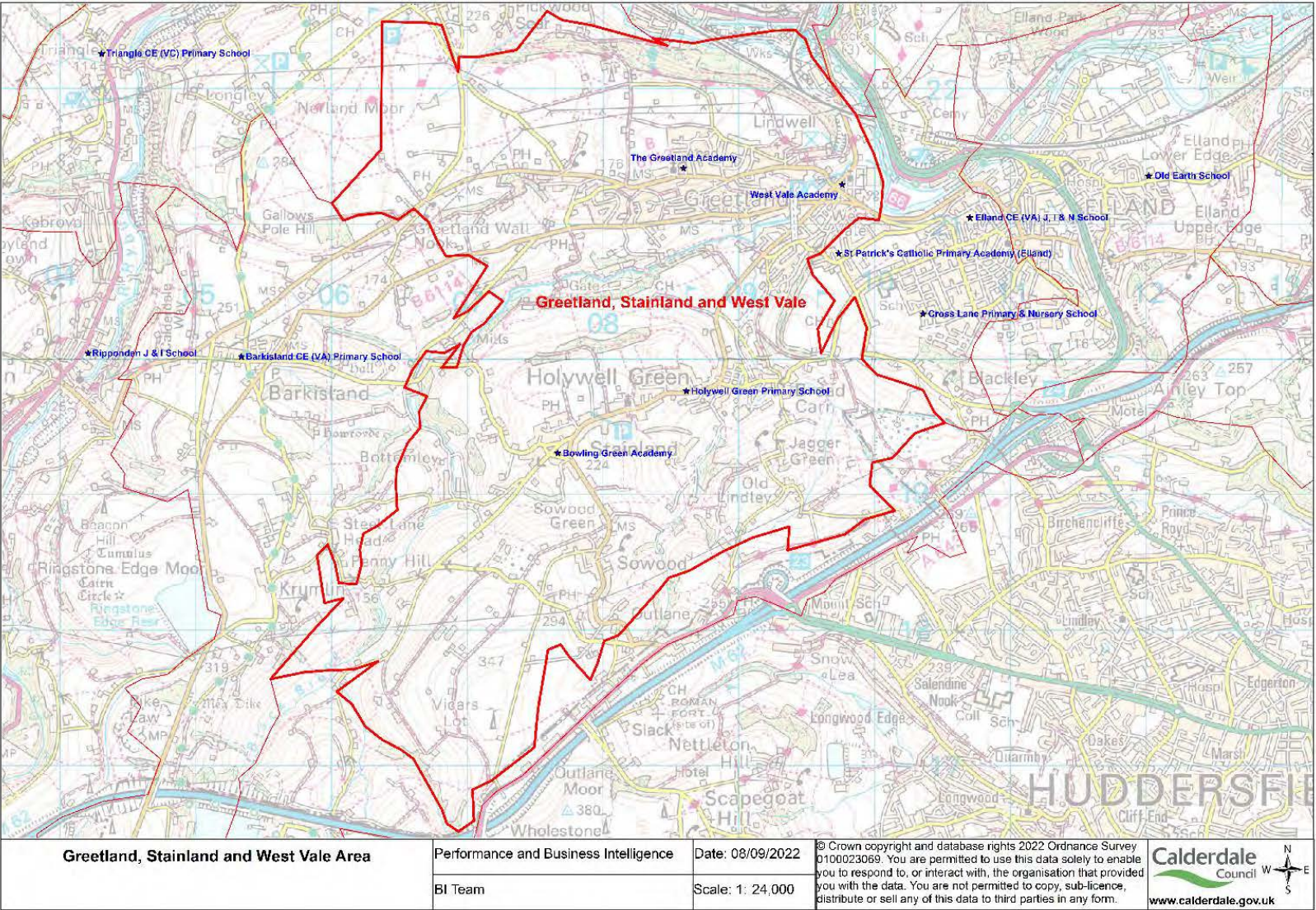

Greetland, Stainland and West Vale Whole School Pupil Numbers

School	Total Number of Places Available	Total Historic Pupil Numbers (Census Data)				Total Projected Pupil Numbers			
		2021-2022	2022-2023	2023-2024	2024-2025	2025-2026	2026-2027	2027-2028	2028-2029
Bowling Green Academy	182	139	145	151	161	163	169	171	177
The Greetland Academy	420	403	410	398	397	381	377	367	363
Holywell Green Primary School	210	173	166	157	140	133	115	103	99
West Vale Academy	182	138	123	101	84	78	71	63	60
Total	994	853	844	807	782	755	732	704	699
Surplus Places / Additional Demand		14%	15%	19%	21%	24%	26%	29%	30%
Additional Demand (New Housing)						7	7	7	7
Revised Total						762	739	711	706
Revised Total Surplus Places / Additional Demand						23%	26%	28%	29%

This table shows historical pupil numbers taken from annual PLASC returns and the projected demand for each school.

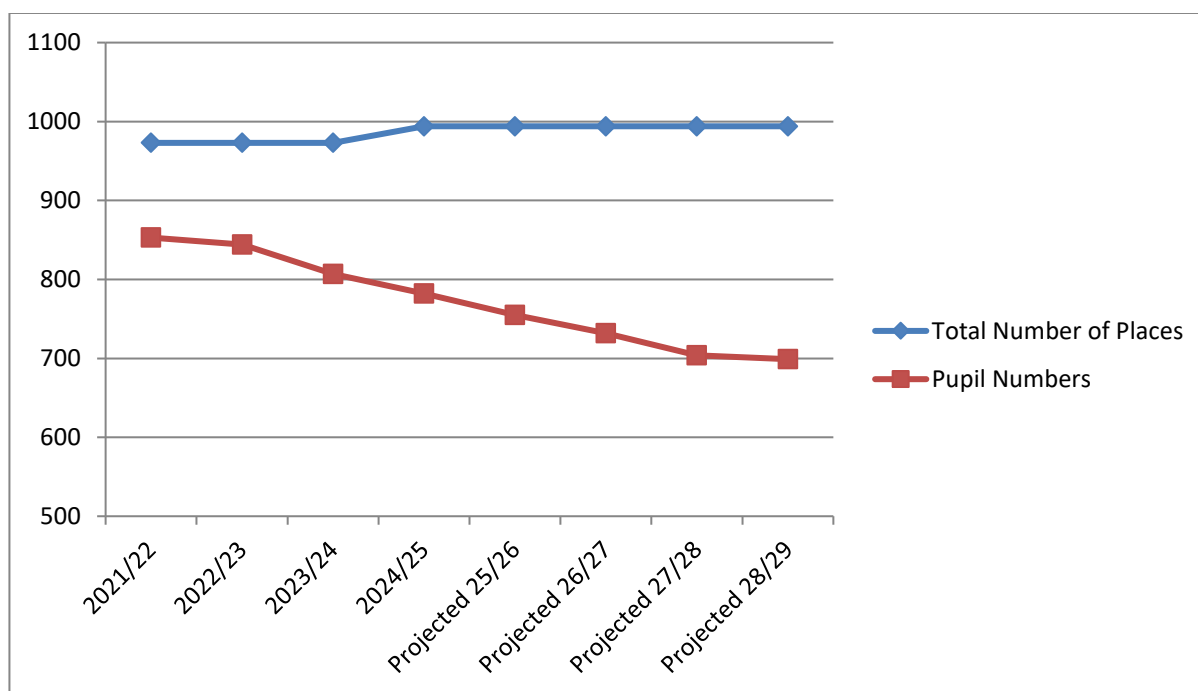

The above chart is a graphical representation of historical and projected pupil numbers in the Greetland, Stainland and West Vale area and the overall number of places available in schools in that area.

Greetland, Stainland and West Vale Reception Pupil Intake

School	Published Admission Number	Historic Reception Figures (Census Data)				Projected Pupil Demand			
		2021-2022	2022-2023	2023-2024	2024-2025	2025-2026	2026-2027	2027-2028	2028-2029
Bowling Green Academy	26	18	22	25	27	26	23	25	26
The Greetland Academy	60	54	60	50	48	42	55	46	57
Holywell Green Primary School	30	18	18	17	10	19	12	12	13
West Vale Academy	26	10	11	6	8	10	9	7	8
Total	142	100	111	98	93	97	99	90	104
Surplus Places / Additional Demand		30%	22%	31%	35%	32%	30%	37%	27%

This table shows historic pupil intake and the projected demand for the Reception intake for each school.

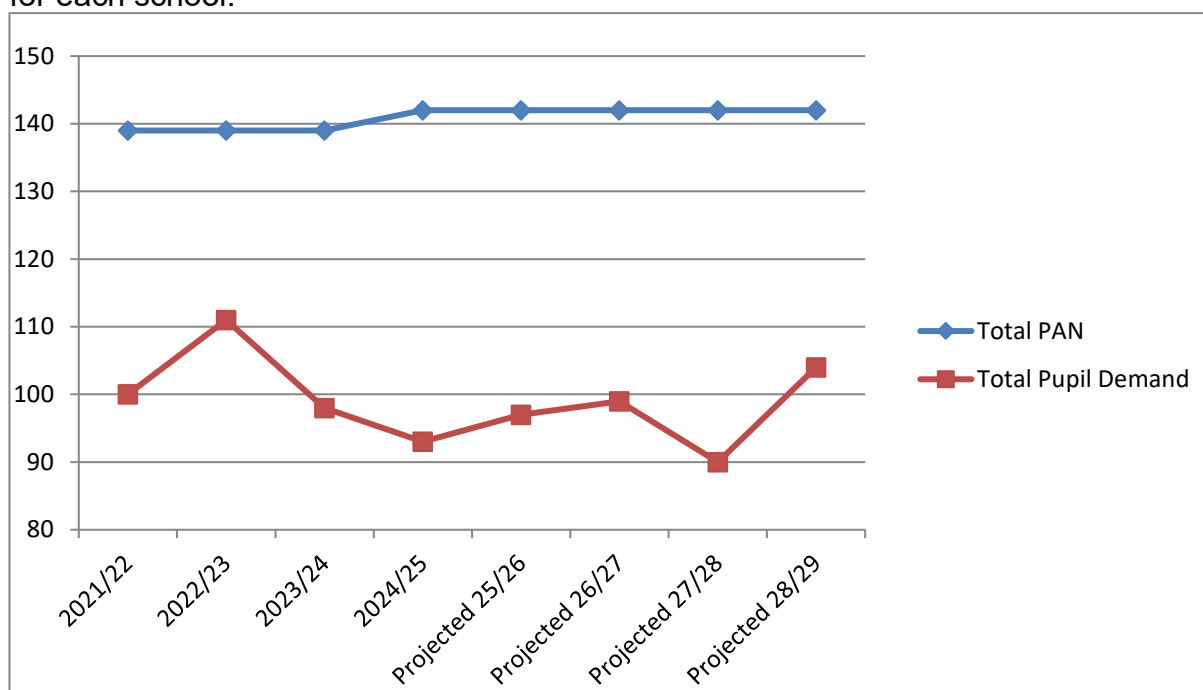

The above chart is a graphical representation of historical and projected pupil intake in the Greetland, Stainland and West Vale area and the total PAN of schools in that area.

Todmorden

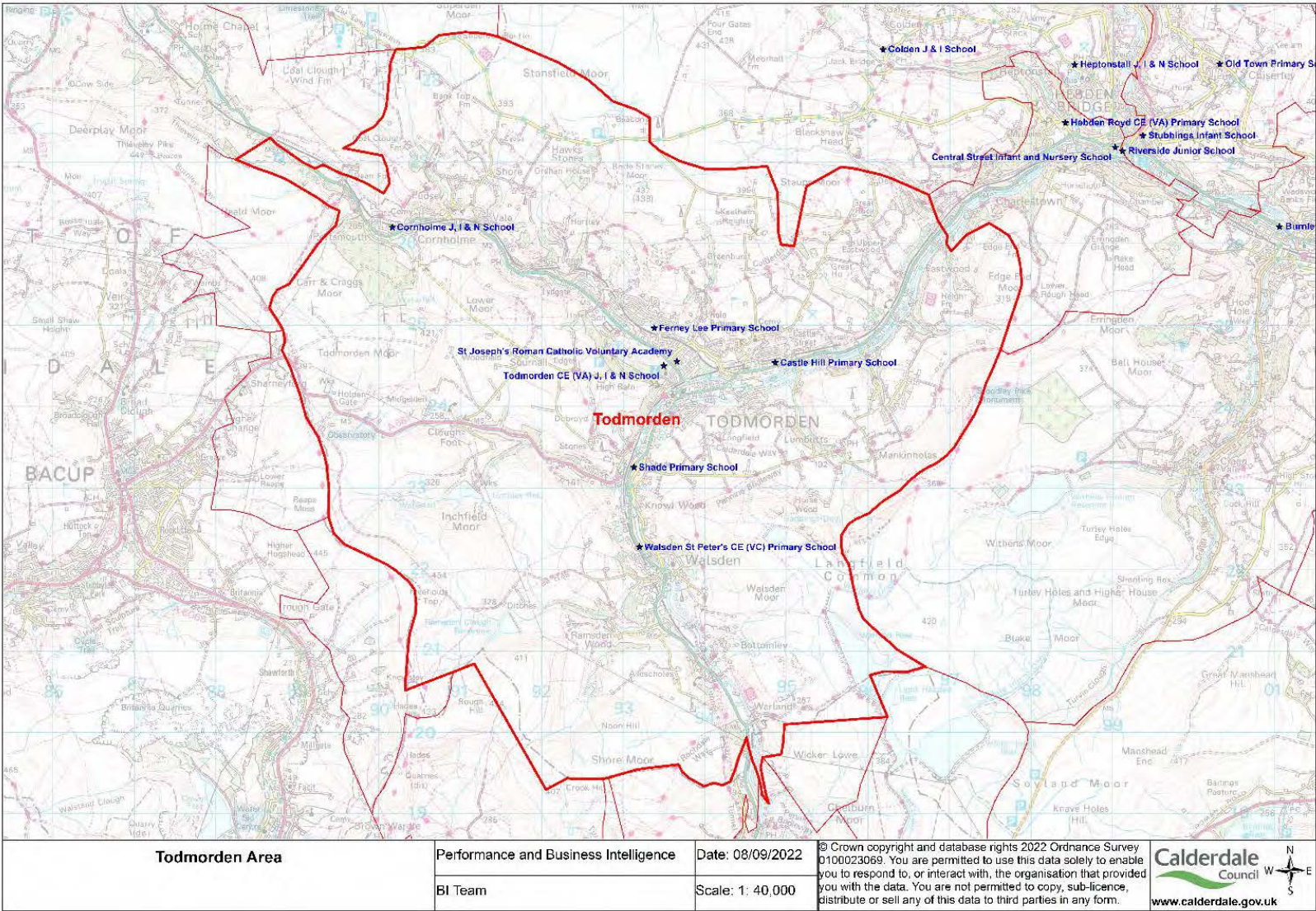

Todmorden Whole School Pupil Numbers

School	Total Number of Places Available	Total Historic Pupil Numbers (Census Data)				Total Projected Pupil Numbers			
		2021-2022	2022-2023	2023-2024	2024-2025	2025-2026	2026-2027	2027-2028	2028-2029
Castle Hill Primary School	210	194	182	168	162	148	136	131	123
Cornholme Junior, Infant & Nursery School	210	164	148	143	117	106	111	110	110
Ferney Lee Primary School	210	182	181	186	192	191	195	200	196
Shade Primary School	196	178	178	158	162	154	155	148	141
St Joseph's RC Voluntary Academy	140	141	122	109	88	85	77	70	59
Todmorden CE (VA) Junior & Infant School	203	204	204	200	197	193	192	189	180
Walsden St Peter's CE (VC) Primary School	175	165	172	174	174	170	171	169	163
Total	1344	1228	1187	1138	1092	1047	1037	1017	972
		9%	12%	15%	19%	22%	23%	24%	28%
Additional Demand (New Housing)						19	19	19	19
Revised Total						1066	1056	1036	991
Revised Total Surplus Places / Additional Demand						21%	21%	23%	26%

This table shows historical pupil numbers taken from annual PLASC returns and the projected demand for each school.

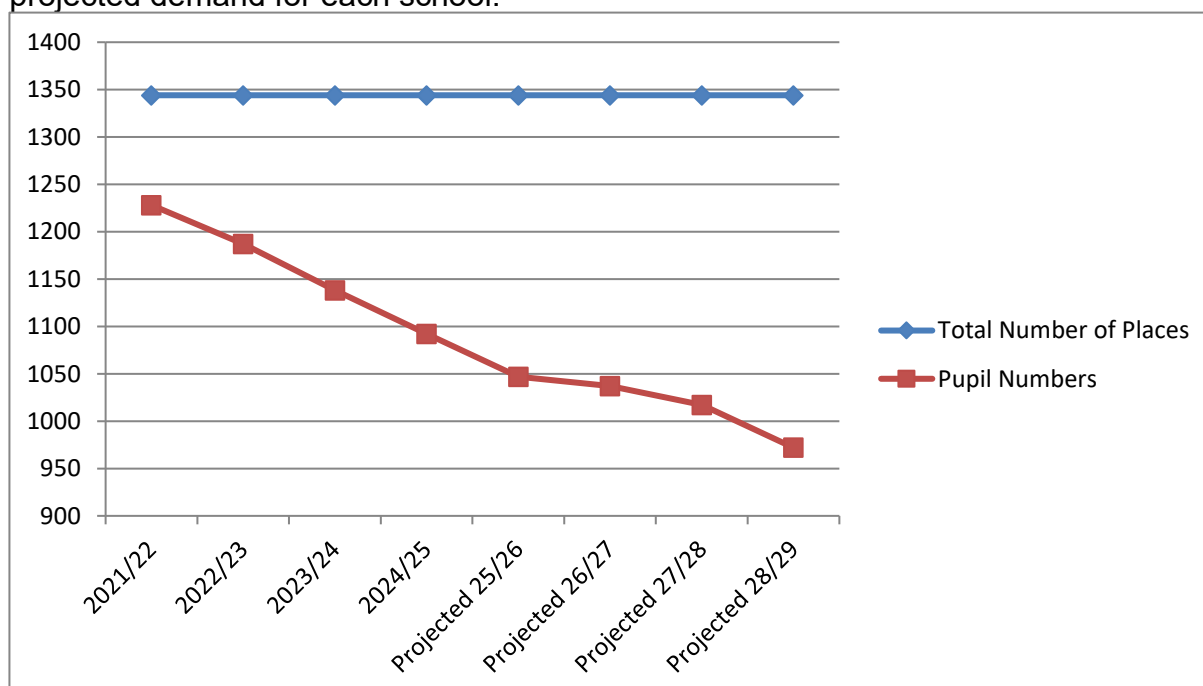

The above chart is a graphical representation of historical and projected pupil numbers in Todmorden and the overall number of places available in schools in that area.

Todmorden Reception Pupil Intake

School	Published Admission Number	Historic Reception Figures (Census Data)				Projected Pupil Demand			
		2021-2022	2022-2023	2023-2024	2024-2025	2025-2026	2026-2027	2027-2028	2028-2029
Castle Hill Primary School	30	20	22	15	17	19	16	16	15
Cornholme Junior, Infant & Nursery School	30	12	17	21	15	16	14	17	11
Ferney Lee Primary School	30	30	29	30	30	28	30	25	25
Shade Primary School	28	25	24	16	21	17	18	21	18
St Joseph's RC Voluntary Academy	20	19	11	11	3	13	7	6	7
Todmorden CE (VA) Junior & Infant School	29	28	30	27	27	24	26	24	22
Walsden St Peter's CE (VC) Primary School	25	26	29	21	25	21	22	24	22
Total	192	160	162	141	138	138	133	133	120
Surplus Places / Additional Demand		17%	16%	27%	28%	28%	31%	31%	38%

This table shows historic pupil intake and the projected demand for the Reception intake for each school.

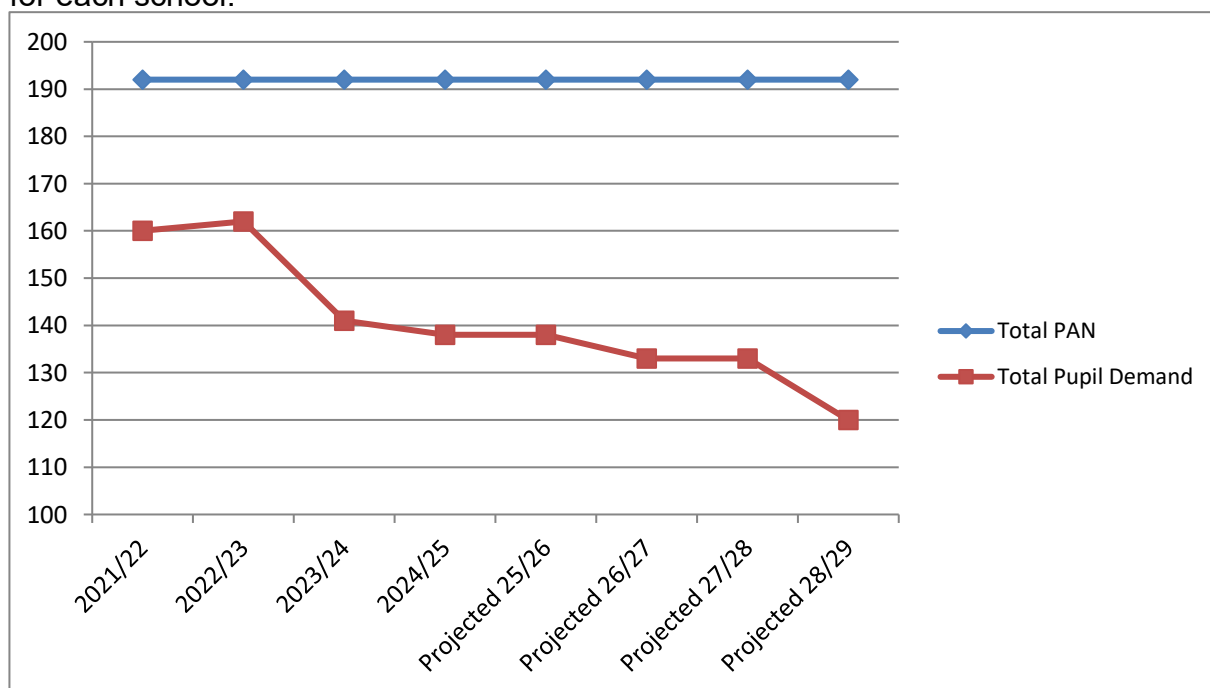

The above chart is a graphical representation of historical and projected pupil intake in the Todmorden and the total PAN of schools in that area.

Rastrick

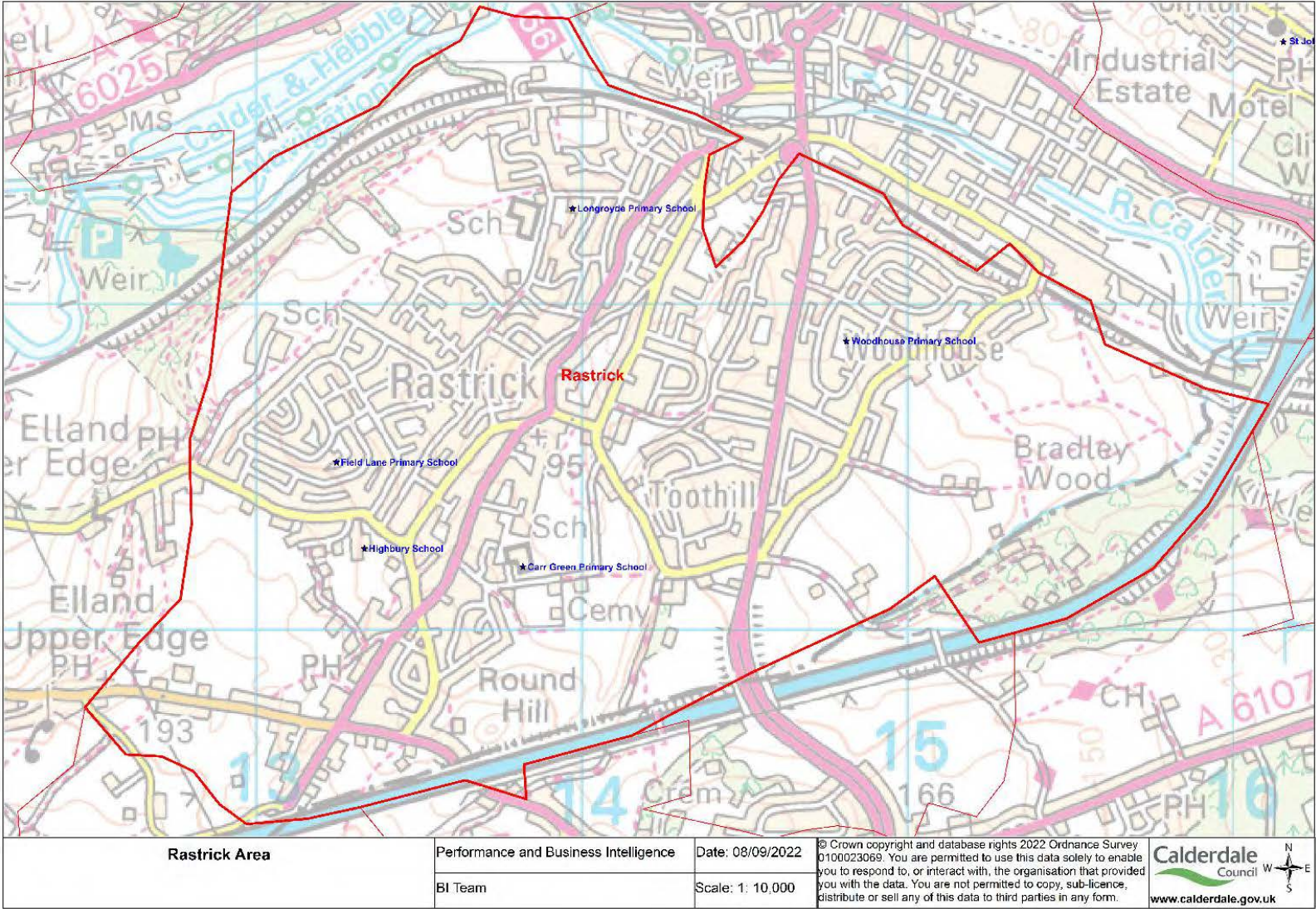

Rastrick Whole School Pupil Numbers

School	Total Number of Places Available	Total Historic Pupil Numbers (Census Data)				Total Projected Pupil Numbers			
		2021-2022	2022-2023	2023-2024	2024-2025	2025-2026	2026-2027	2027-2028	2028-2029
Carr Green Primary School	315	311	312	308	304	306	296	288	279
Field Lane Primary School	189	96	99	86	72	61	55	49	42
Longroyde Primary School	420	364	374	357	345	319	294	279	267
Woodhouse Primary School	420	420	418	418	417	414	403	390	380
Total	1344	1191	1203	1169	1138	1100	1048	1006	968
		11%	10%	13%	15%	18%	22%	25%	28%
Additional Demand (New Housing)						32	32	32	32
Revised Total						1132	1080	1038	1000
Revised Total Surplus Places / Additional Demand						19%	20%	23%	26%

This table shows historical pupil numbers taken from annual PLASC returns and the projected demand for each school.

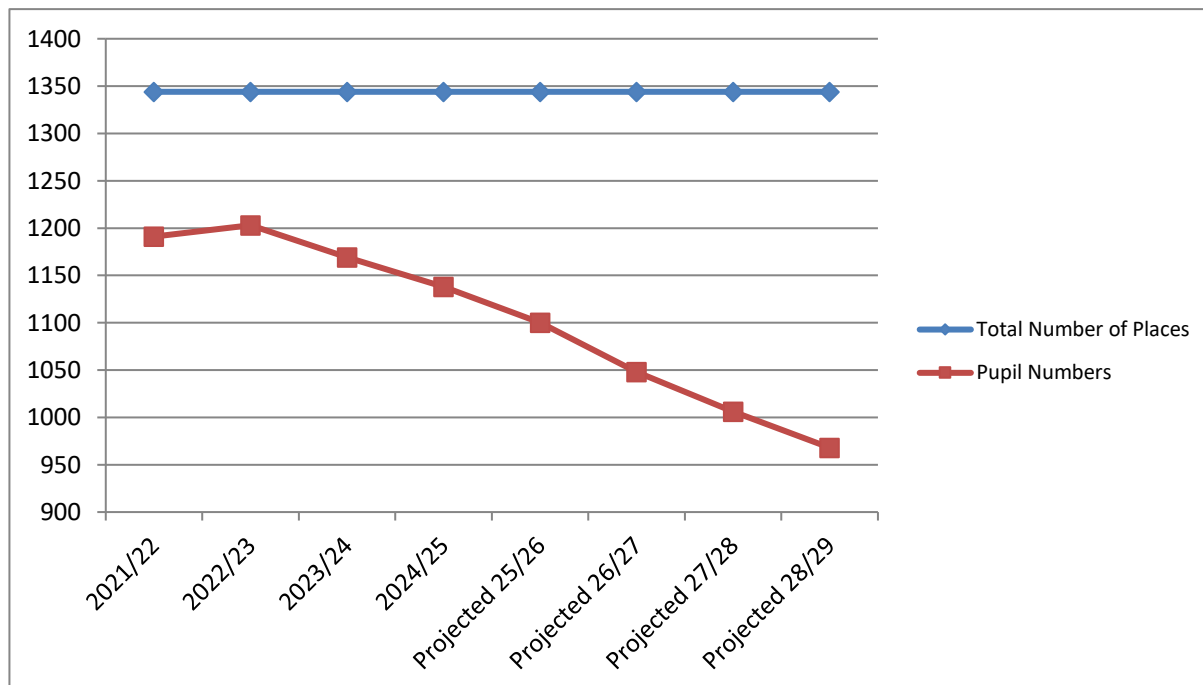

The above chart is a graphical representation of historical and projected pupil numbers in Rastrick and the overall number of places available in schools in that area.

Rastrick Reception Pupil Intake

School	Published Admission Number	Historic Reception Figures (Census Data)				Projected Pupil Demand			
		2021-2022	2022-2023	2023-2024	2024-2025	2025-2026	2026-2027	2027-2028	2028-2029
Carr Green Primary School	45	45	44	44	44	44	35	33	37
Field Lane Primary School	27	12	10	4	8	4	6	6	6
Longroyde Primary School	60	46	49	42	33	32	35	33	37
Woodhouse Primary School	60	60	60	60	59	56	48	47	51
Total	192	163	163	150	144	136	124	119	131
Surplus Places / Additional Demand		15%	15%	22%	25%	29%	35%	38%	32%

This table shows historic pupil intake and the projected demand for the Reception intake for each school.

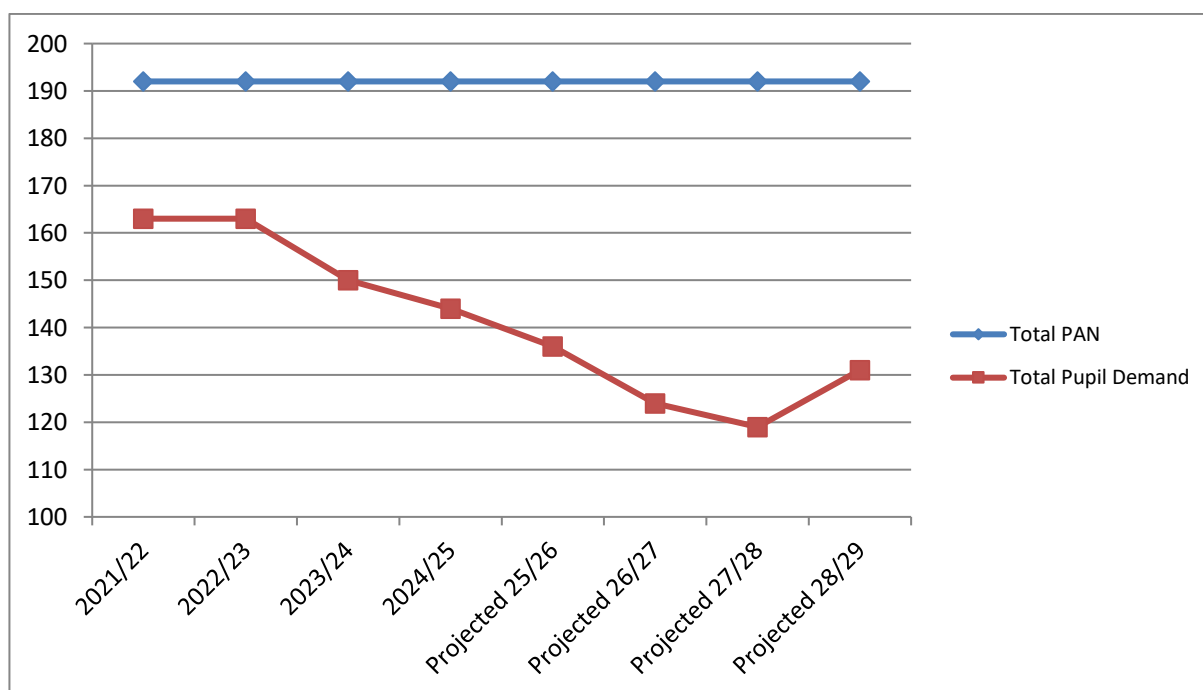

The above chart is a graphical representation of historical and projected pupil intake in the Rastrick and the total PAN of schools in that area.

Brighouse

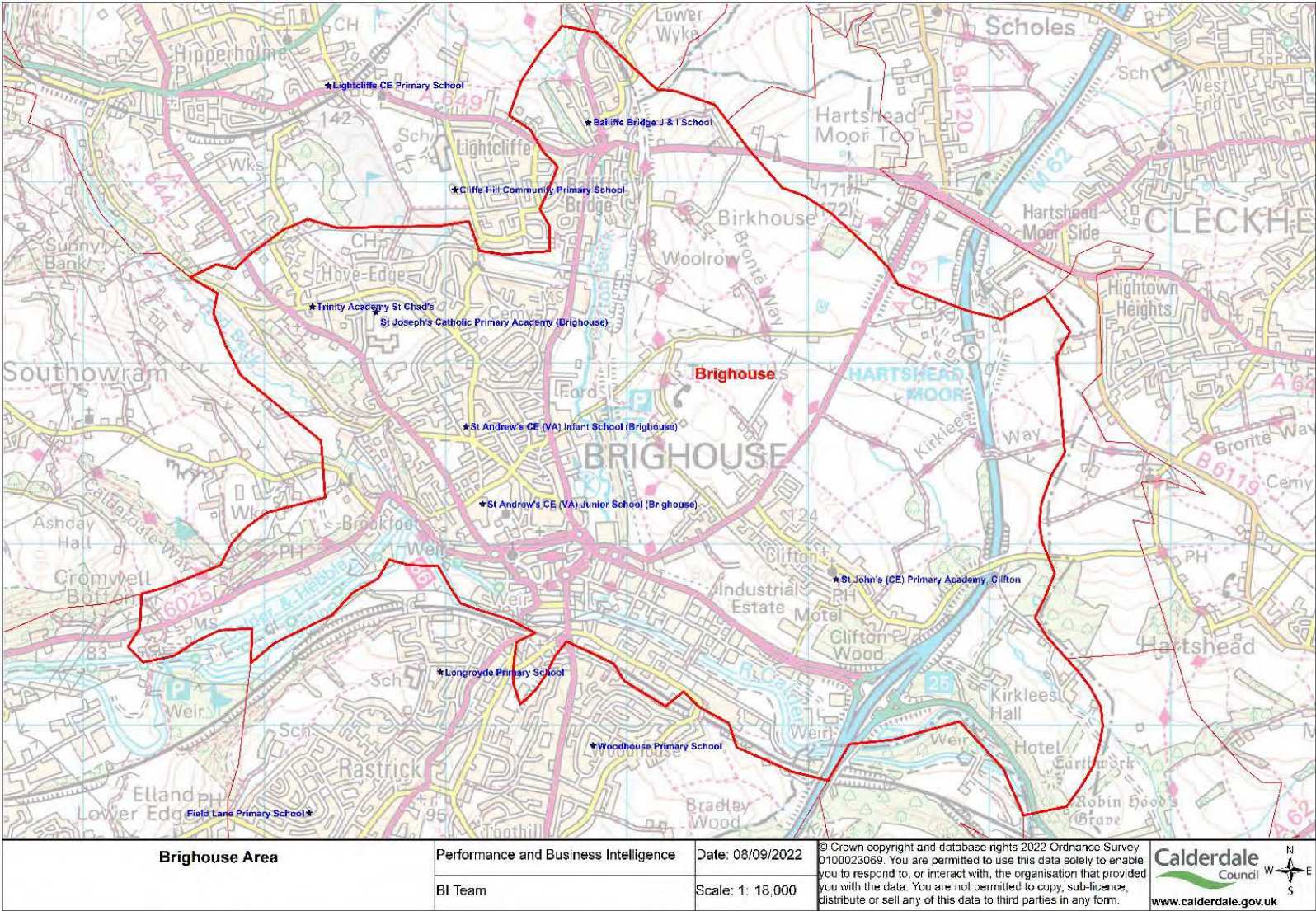

Brighouse Area

Performance and Business Intelligence

Date: 08/09/2022

© Crown copyright and database rights 2022 Ordnance Survey 0100023069. You are permitted to use this data solely to enable you to respond to, or interact with, the organisation that provided you with the data. You are not permitted to copy, sub-licence, distribute or sell any of this data to third parties in any form.

BI Team

Scale: 1: 18,000

Calderdale Council
www.calderdale.gov.uk



Brighouse Whole School Pupil Numbers

School	Total Number of Places Available	Total Historic Pupil Numbers (Census Data)				Total Projected Pupil Numbers			
		2021-2022	2022-2023	2023-2024	2024-2025	2025-2026	2026-2027	2027-2028	2028-2029
Bailiffe Bridge Junior & Infant School	210	198	198	192	181	181	167	158	152
St Andrew's CE (VA) Infant School	180	155	166	162	162	156	149	148	143
St Andrew's CE (VA) Junior School	240	216	208	221	238	232	225	214	215
St John's CE Primary Academy (Clifton)	210	207	208	204	196	193	193	189	187
St Joseph's Catholic Primary Academy (Brighouse)	210	197	195	194	184	178	166	157	150
Trinity Academy, St Chad's	210	173	151	141	129	115	110	99	100
Total	1260	1146	1126	1114	1090	1055	1010	965	947
		9%	11%	12%	13%	16%	20%	23%	25%
Additional Demand (New Housing)						10	10	10	10
Revised Total						1065	1020	975	957
Revised Total Surplus Places / Additional Demand						15%	19%	23%	24%

This table shows historical pupil numbers taken from annual PLASC returns and the projected demand for each school.

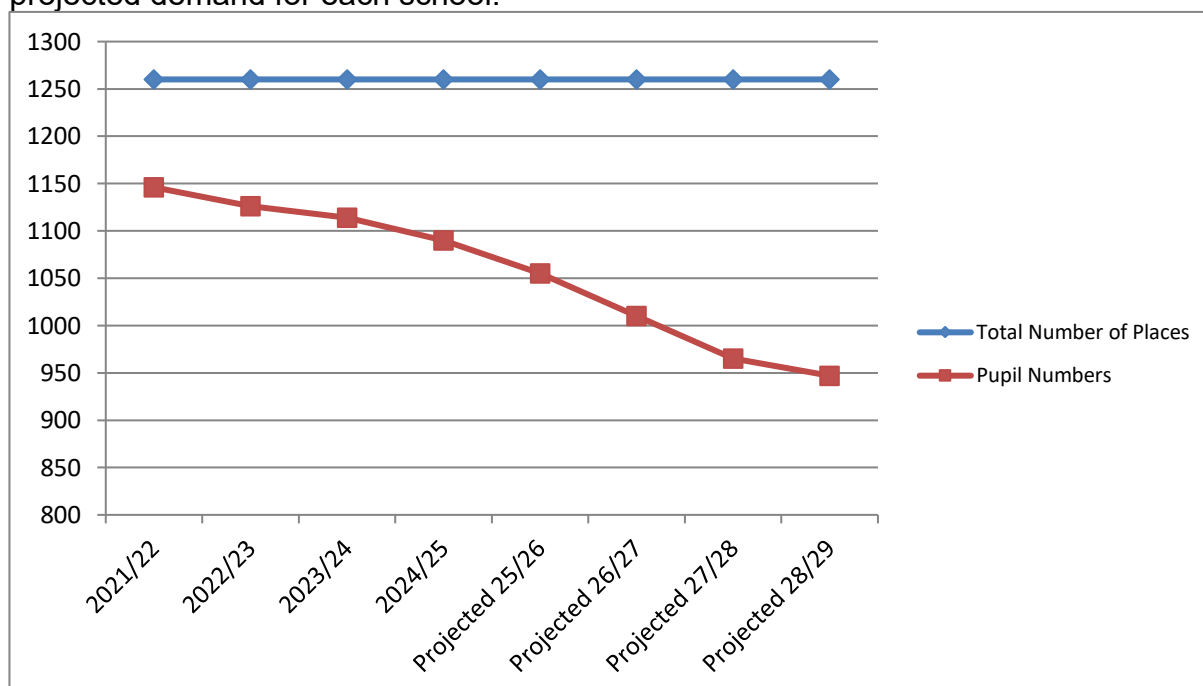

The above chart is a graphical representation of historical and projected pupil numbers in Brighouse and the overall number of places in schools in that area.

Brighouse Reception Pupil Intake

School	Published Admission Number	Historic Reception Figures (Census Data)				Projected Pupil Demand			
		2021-2022	2022-2023	2023-2024	2024-2025	2025-2026	2026-2027	2027-2028	2028-2029
Bailiffe Bridge Junior & Infant School	30	22	30	21	16	30	18	19	18
St Andrew's CE (VA) Infant School	60	54	55	52	50	53	46	50	48
St John's CE Primary Academy (Clifton)	30	28	30	28	27	26	25	26	25
St Joseph's Catholic Primary Academy (Brighouse)	30	24	30	30	14	19	18	20	19
Trinity Academy, St Chad's	30	14	15	12	15	16	13	13	13
Total	180	142	160	143	122	144	120	128	123
Surplus Places / Additional Demand		21%	11%	21%	32%	20%	33%	29%	32%

* Excludes St Andrew's CE (VA) Junior School

This table shows historic pupil intake and the projected demand for the Reception intake for each school.

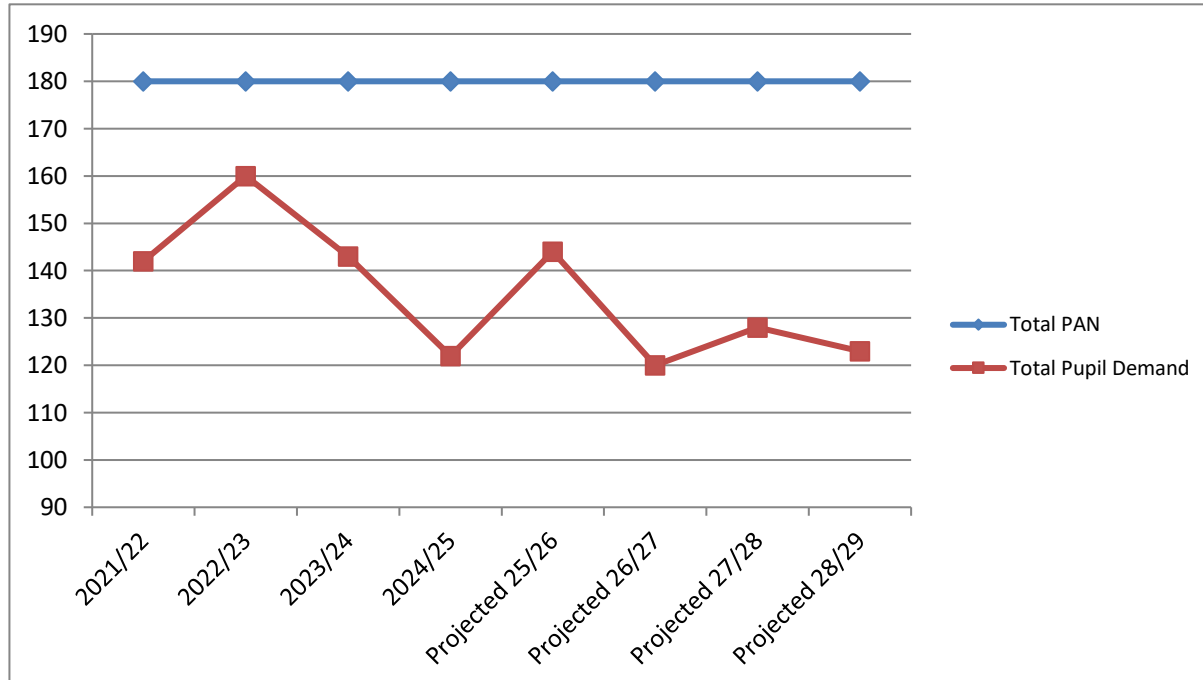

The above chart is a graphical representation of historical and projected pupil intake in Brighouse and the total PAN of schools in that area.

Lightcliffe

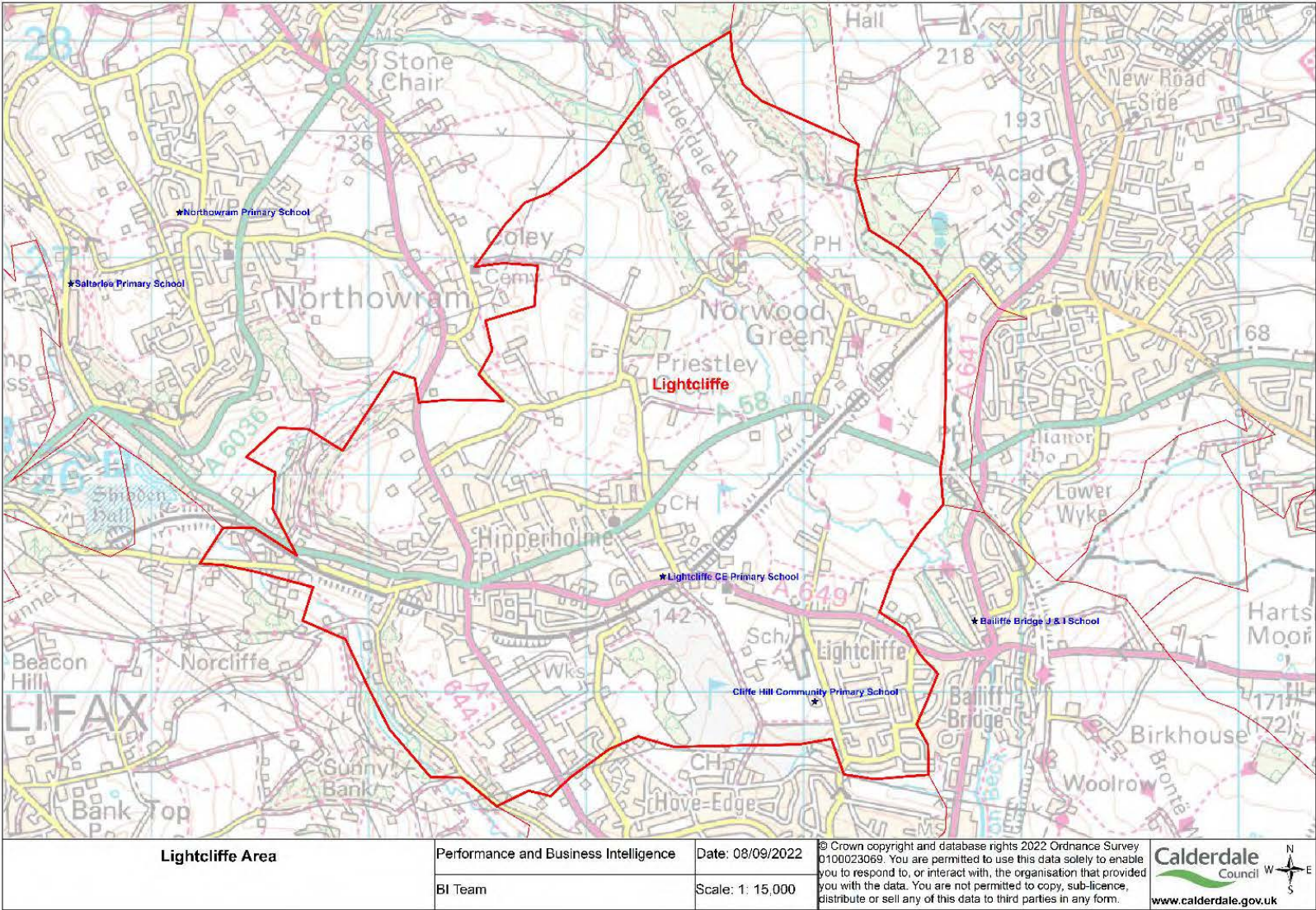

Lightcliffe Whole School Pupil Numbers

School	Total Number of Places Available	Total Historic Pupil Numbers (Census Data)				Total Projected Pupil Numbers			
		2021-2022	2022-2023	2023-2024	2024-2025	2025-2026	2026-2027	2027-2028	2028-2029
Cliffe Hill Community Primary School	210	186	169	161	174	175	163	157	146
Lightcliffe CE Primary School	420	409	414	412	395	371	362	353	348
Total	630	595	583	573	569	546	525	510	494
		6%	7%	9%	10%	13%	17%	19%	22%
Additional Demand (New Housing)						5	5	5	5
Revised Total						551	530	515	499
Revised Total Surplus Places / Additional Demand						13%	16%	18%	21%

This table shows historical pupil numbers taken from annual PLASC returns and the projected demand for each school.

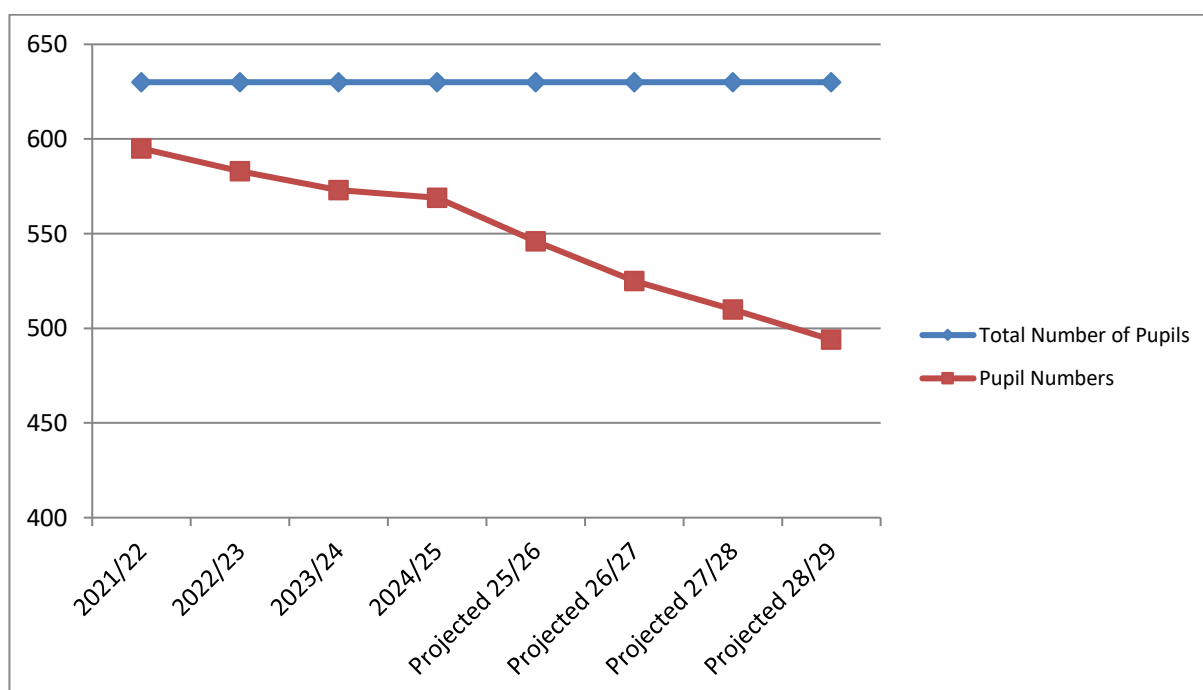

The above chart is a graphical representation of historical and projected pupil numbers in Lightcliffe and the overall number of places in schools in that area.

Lightcliffe Reception Pupil Intake

School	Published Admission Number	Historic Reception Figures (Census Data)				Projected Pupil Demand			
		2021-2022	2022-2023	2023-2024	2024-2025	2025-2026	2026-2027	2027-2028	2028-2029
Cliffe Hill Community Primary School	30	24	19	19	21	27	19	20	19
Lightcliffe CE Primary School	60	56	60	57	49	34	50	49	50
Total	90	80	79	76	70	61	69	69	69
Surplus Places / Additional Demand		11%	12%	16%	22%	32%	23%	23%	23%

This table shows historic pupil intake and the projected demand for the Reception intake for each school.

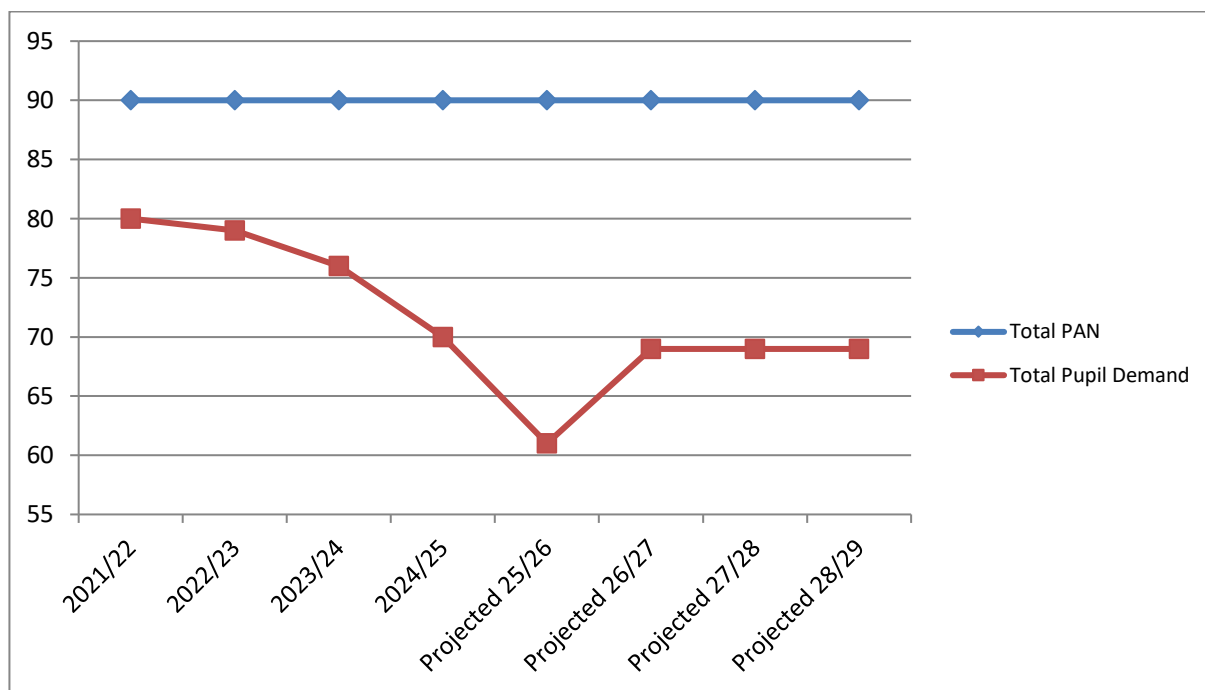

The above chart is a graphical representation of historical and projected pupil intake in Lightcliffe and the total PAN of schools in that area.

Mytholmroyd

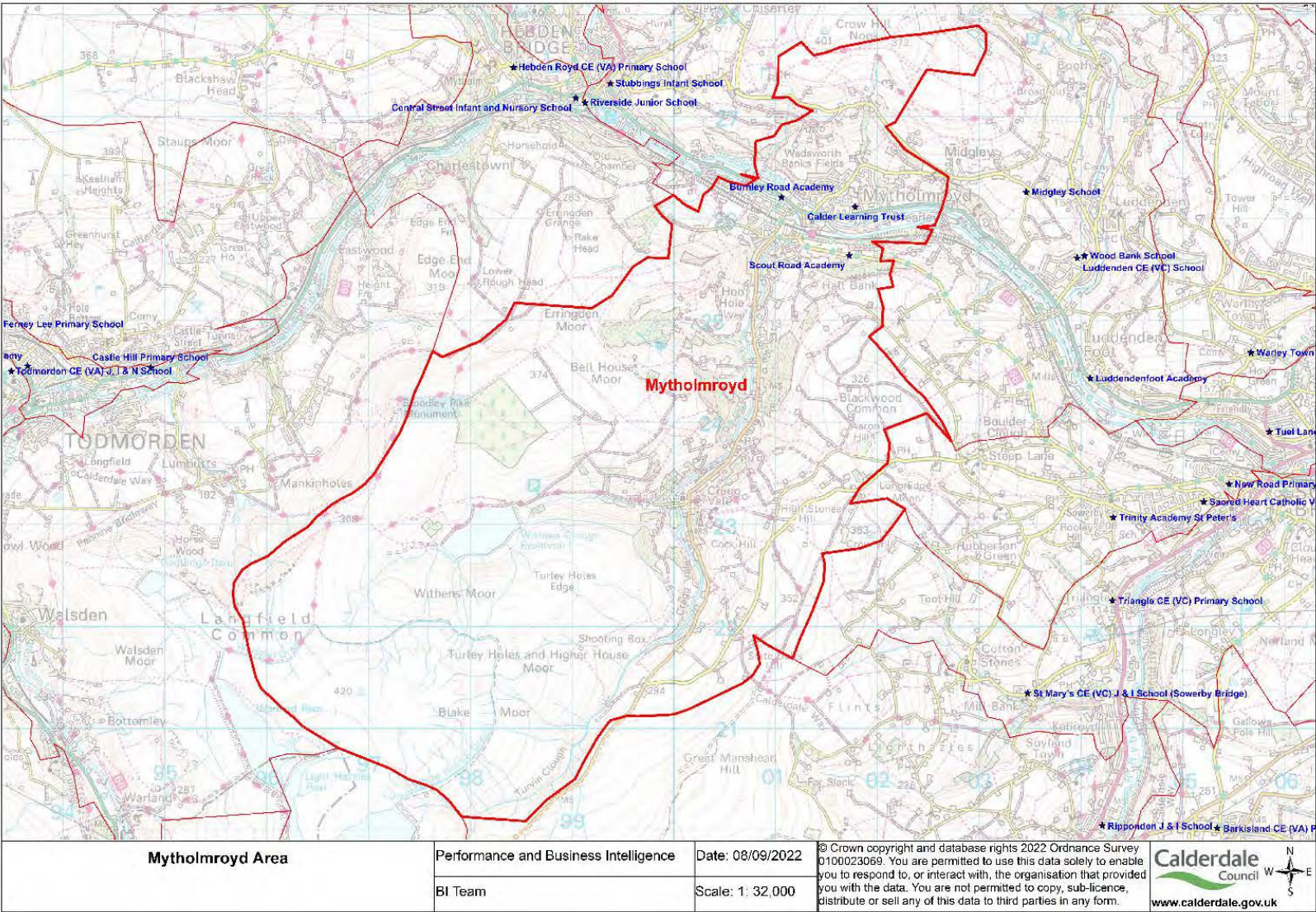

Mytholmroyd Whole School Pupil Numbers

School	Total Number of Places Available	Total Historic Pupil Numbers (Census Data)				Total Projected Pupil Numbers			
		2021-2022	2022-2023	2023-2024	2024-2025	2025-2026	2026-2027	2027-2028	2028-2029
Burnley Road Academy	210	187	180	171	148	132	125	122	105
*Calder Learning Trust	105	75	83	88	86	86	80	82	78
Scout Road Academy	112	105	100	99	101	106	96	97	90
Total	427	367	363	358	335	324	301	301	273
		14%	15%	16%	22%	24%	30%	30%	36%
Additional Demand (New Housing)						1	1	1	1
Revised Total						325	302	302	274
Revised Total Surplus Places / Additional Demand						24%	29%	29%	36%

This table shows historical pupil numbers taken from annual PLASC returns and the projected demand for each school.

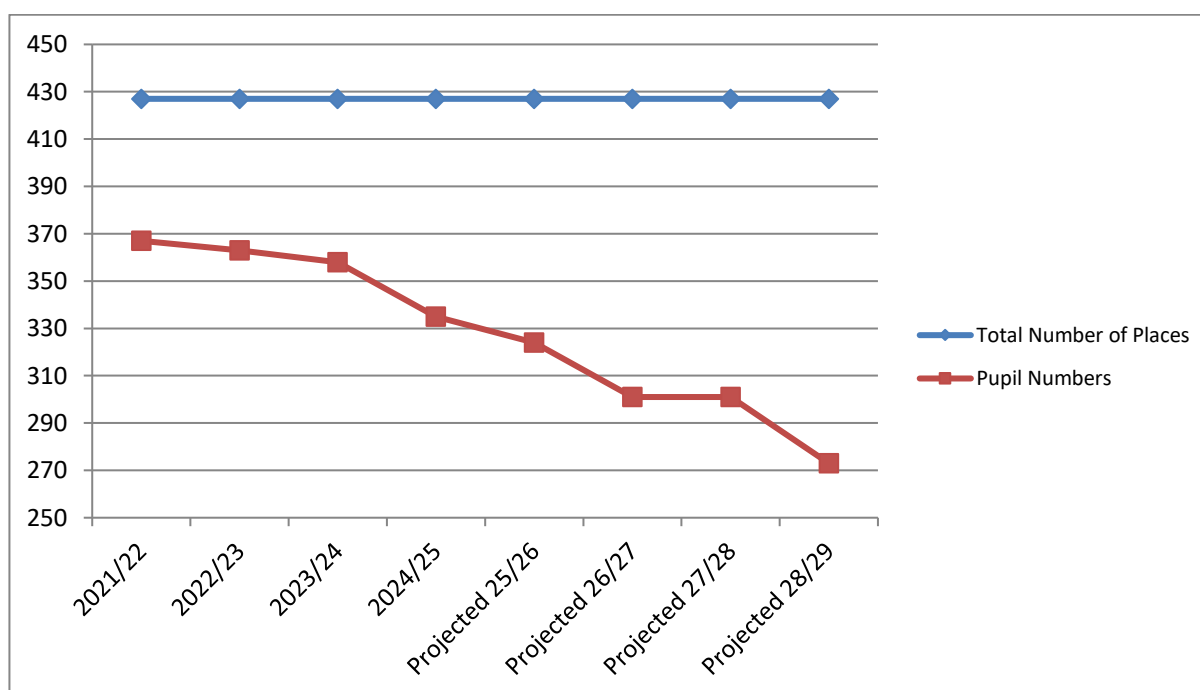

The above chart is a graphical representation of historical and projected pupil numbers in Mytholmroyd and the overall number of places available in schools in that area.

Mytholmroyd Reception Pupil Intake

School	Published Admission Number	Historic Reception Figures (Census Data)				Projected Pupil Demand			
		2021-2022	2022-2023	2023-2024	2024-2025	2025-2026	2026-2027	2027-2028	2028-2029
Burnley Road Academy	30	30	25	19	16	10	13	15	11
Calder Learning Trust	15	14	15	15	11	10	9	12	9
Scout Road Academy	16	16	15	14	12	16	10	12	8
Total	61	60	55	48	39	36	32	39	28
Surplus Places / Additional Demand		2%	10%	21%	36%	41%	48%	36%	54%

This table shows historic pupil intake and the projected demand for the Reception intake for each school.

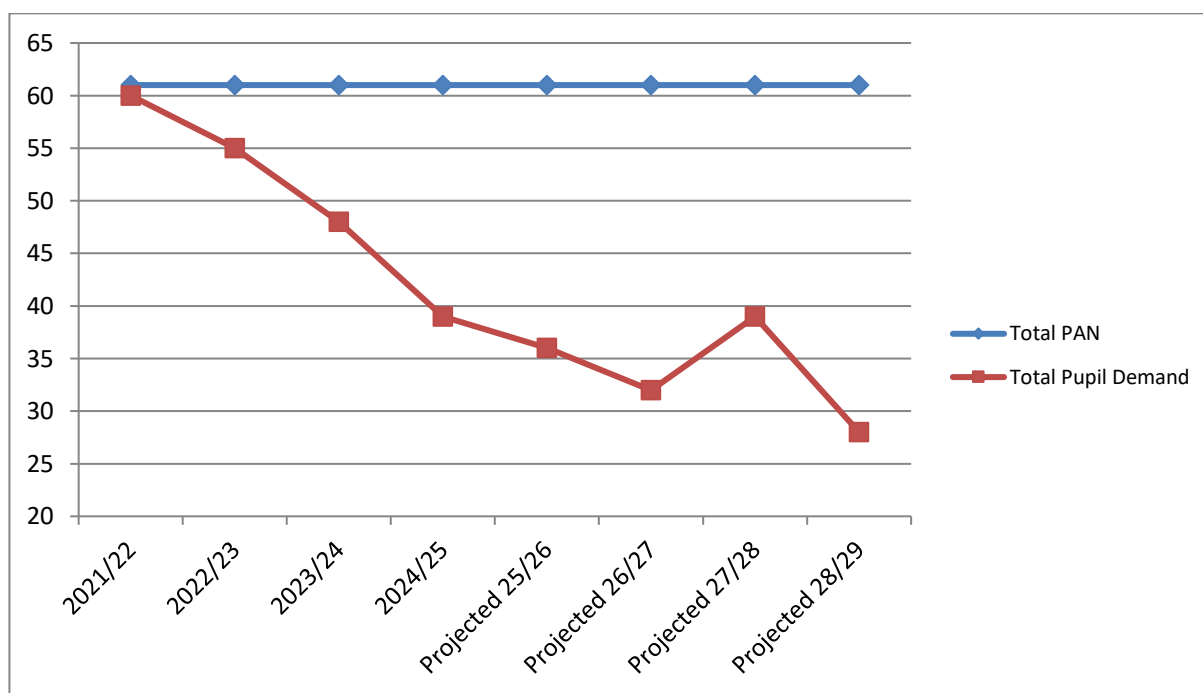

The above chart is a graphical representation of historical and projected pupil intake in Mytholmroyd and the total PAN of schools in that area.

Luddenden

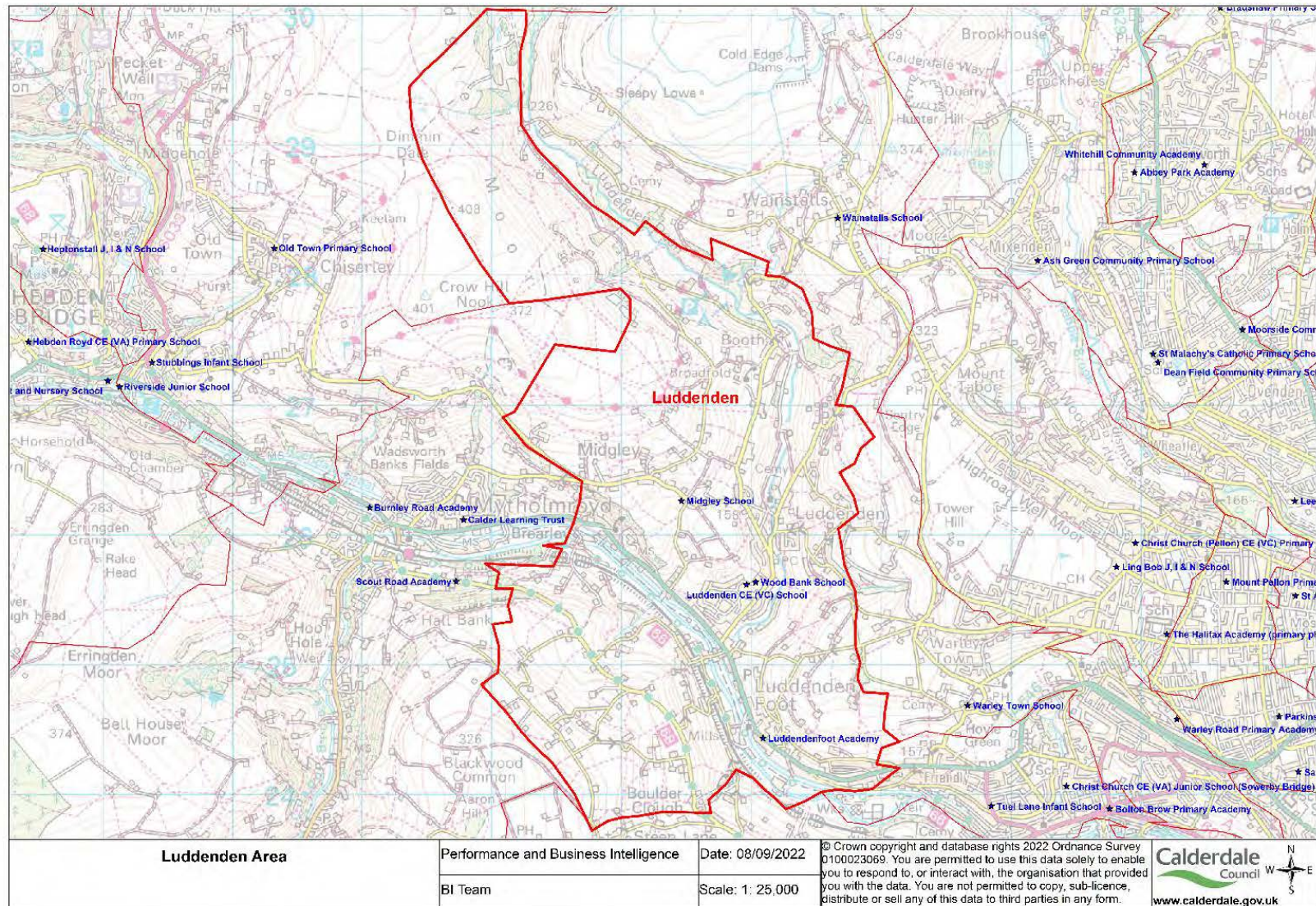

Luddenden Whole School Pupil Numbers

School	Total Number of Places Available	Total Historic Pupil Numbers (Census Data)				Total Projected Pupil Numbers			
		2021-2022	2022-2023	2023-2024	2024-2025	2025-2026	2026-2027	2027-2028	2028-2029
Luddenden CE School	210	117	100	93	90	88	78	78	79
Luddendenfoot Academy	182	189	191	193	202	202	198	195	193
Midgley School	105	93	95	71	55	51	45	39	41
Total	497	399	386	357	347	341	321	312	313
		20%	22%	28%	30%	31%	35%	37%	37%
Additional Demand (New Housing)						1	1	1	1
Revised Total						342	322	313	314
Revised Total Surplus Places / Additional Demand						31%	35%	37%	37%

This table shows historical pupil numbers taken from annual PLASC returns and the projected demand for each school.

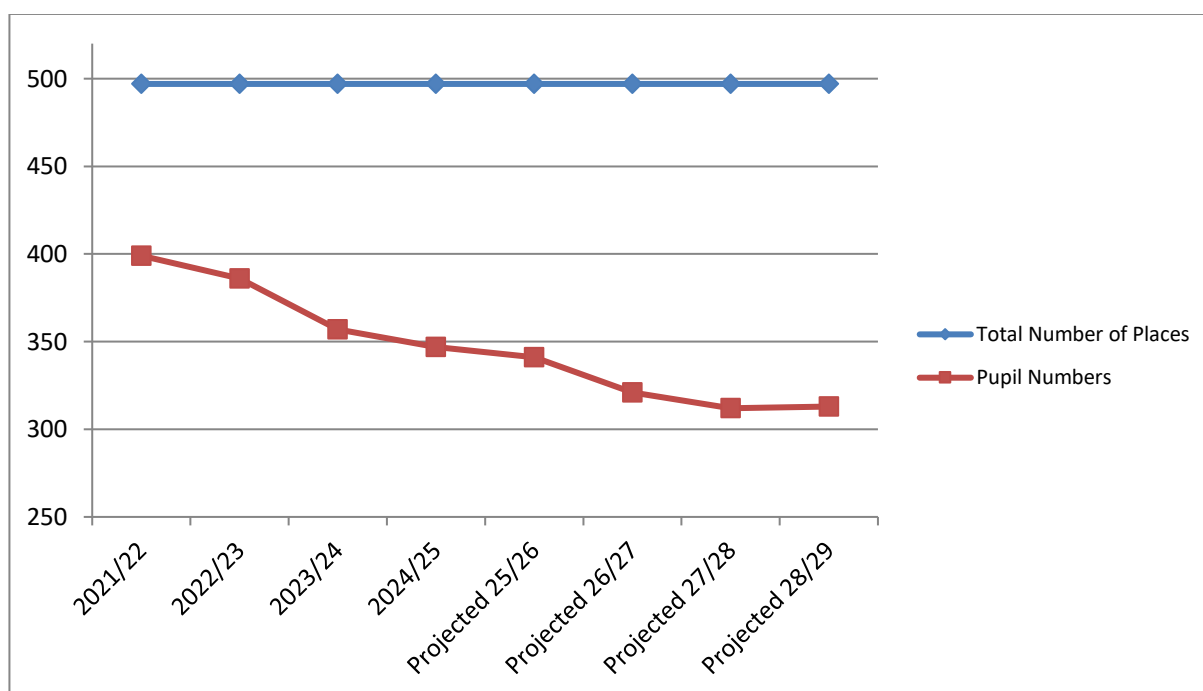

The above chart is a graphical representation of historical and projected pupil numbers in Luddenden and the overall number of places available in schools in that area.

Luddenden Reception Pupil Intake

School	Published Admission Number	Historic Reception Figures (January Census Data)				Projected Pupil Demand			
		2021-2022	2022-2023	2023-2024	2024-2025	2025-2026	2026-2027	2027-2028	2028-2029
Luddenden CE School	30	10	14	10	11	14	9	11	10
Luddendenfoot Academy	26	24	21	26	27	30	26	27	27
Midgley School	15	7	15	3	6	6	5	6	5
Total	71	41	50	39	44	50	40	44	42
Surplus Places / Additional Demand		42%	30%	45%	38%	30%	44%	38%	41%

This table shows historic pupil intake and the projected demand for the Reception intake for each school.

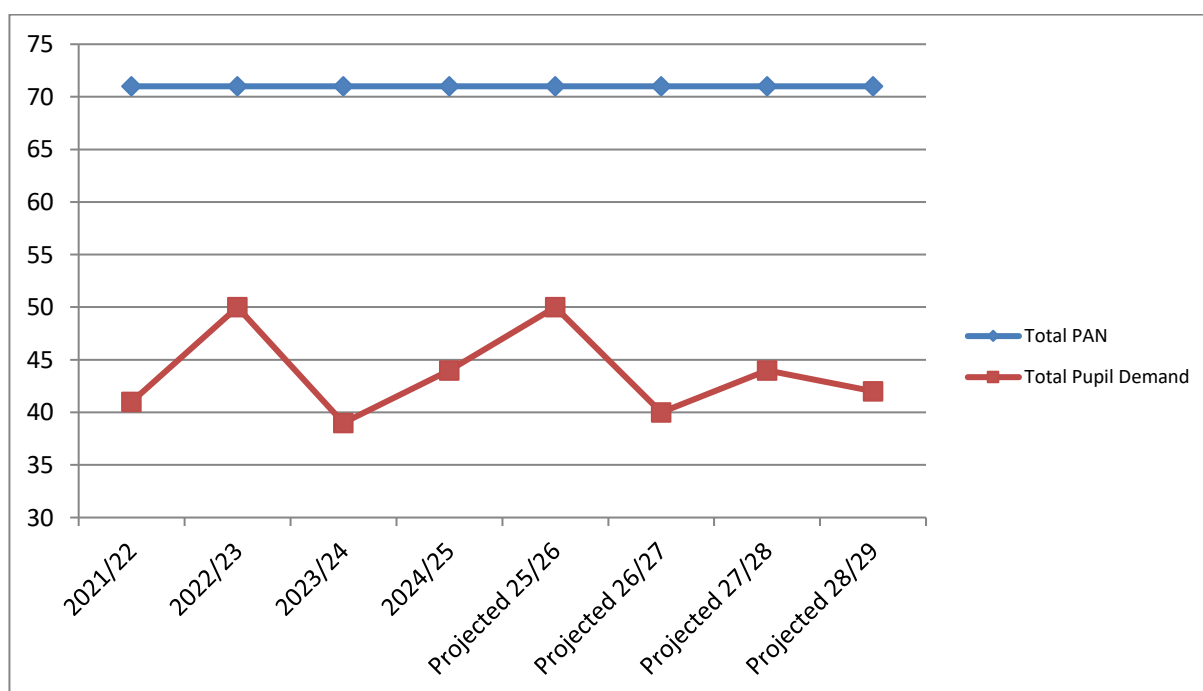

The above chart is a graphical representation of historical and projected pupil intake in Luddenden and the total PAN of schools in that area

Elland

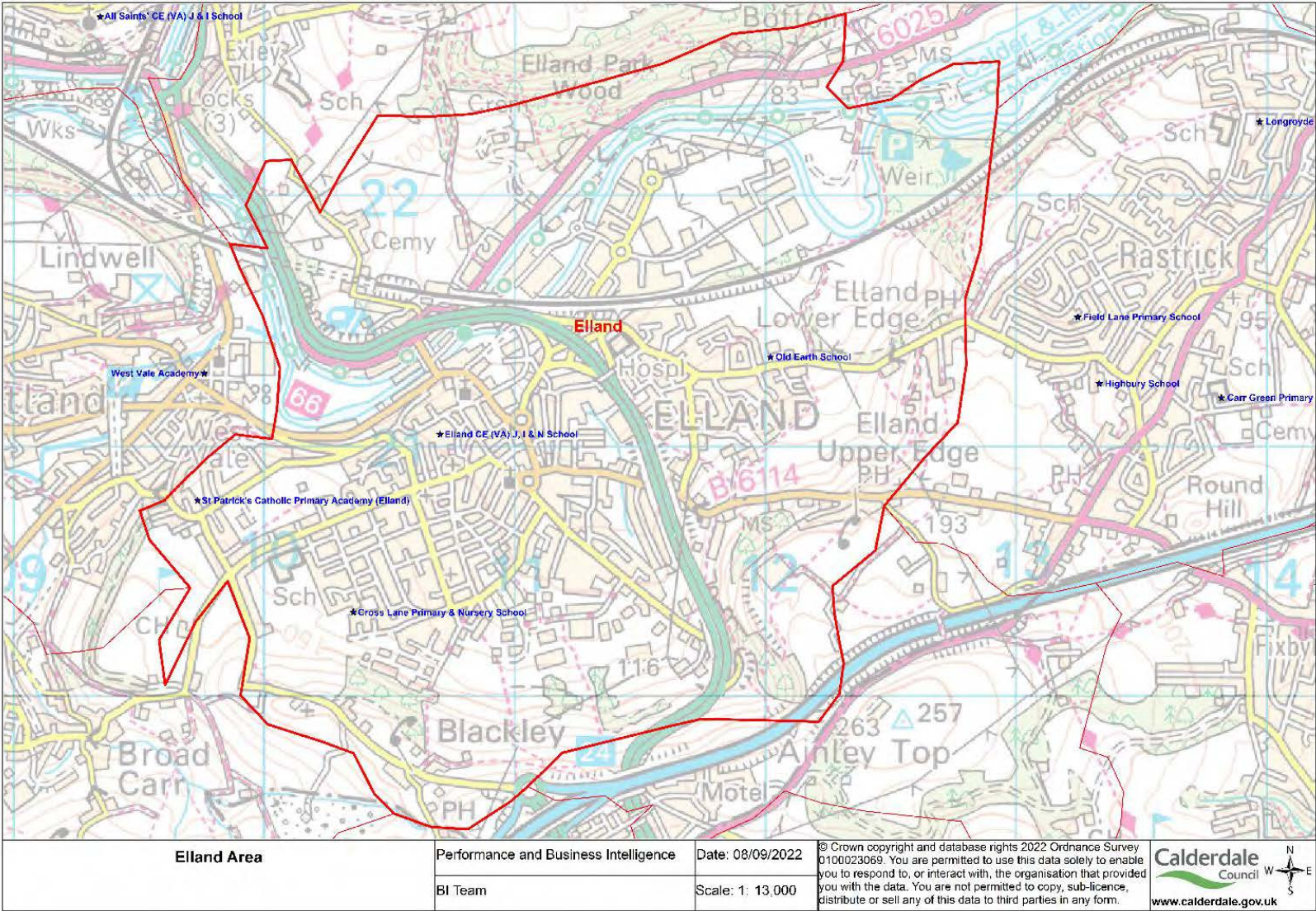

Elland Whole School Pupil Numbers

School	Total Number of Places Available	Total Historic Pupil Numbers (Census Data)				Total Projected Pupil Numbers			
		2021-2022	2022-2023	2023-2024	2024-2025	2025-2026	2026-2027	2027-2028	2028-2029
Cross Lane Primary School	315	302	305	300	281	267	265	253	247
Elland CE (VA) Junior, Infant & Nursery School	210	162	160	142	124	120	116	109	103
Old Earth School	420	416	412	420	411	418	419	420	415
St Patrick's Catholic Primary Academy (Elland)	119	109	101	95	97	96	96	91	90
Total	1064	989	978	957	913	901	896	873	855
		7%	8%	10%	14%	15%	16%	18%	20%
Additional Demand (New Housing)						2	2	2	2
Revised Total						903	898	875	857
Revised Total Surplus Places / Additional Demand						15%	16%	18%	19%

This table shows historical pupil numbers taken from annual PLASC returns and the projected demand for each school.

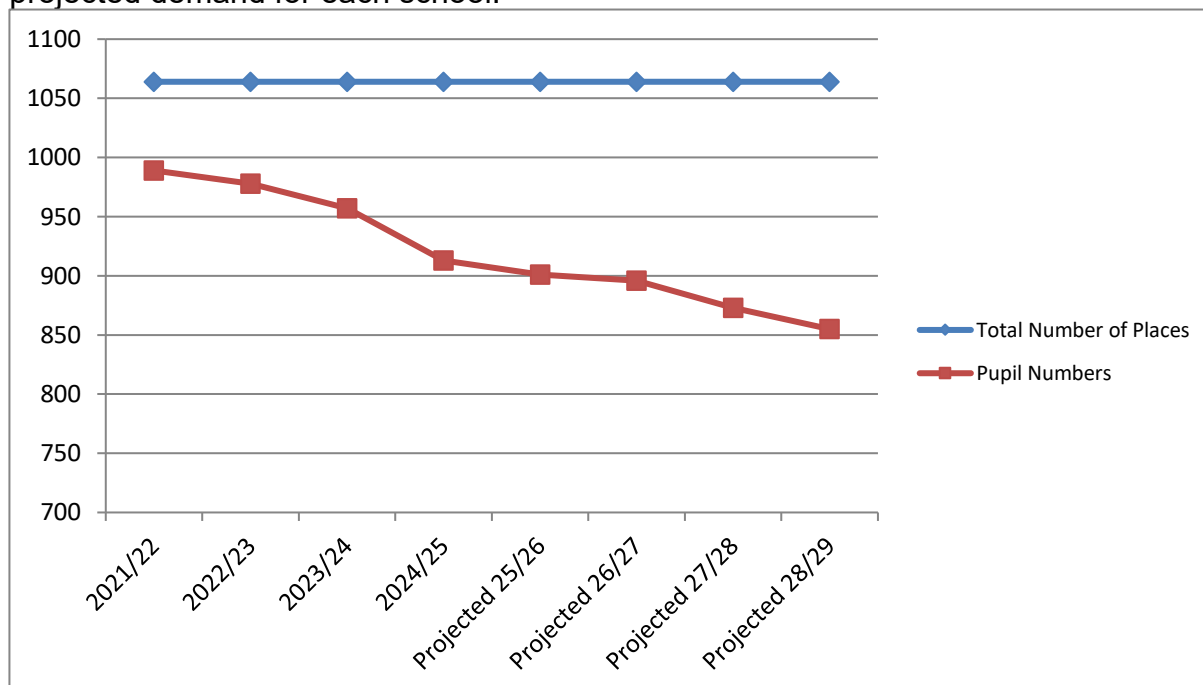

The above chart is a graphical representation of historical and projected pupil numbers in Elland and the overall number of places available in schools in that area.

Elland Reception Pupil Intake

School	Published Admission Number	Historic Reception Figures (Census Data)				Projected Pupil Demand			
		2021-2022	2022-2023	2023-2024	2024-2025	2025-2026	2026-2027	2027-2028	2028-2029
Cross Lane Primary School	45	40	44	36	34	26	42	32	32
Elland CE (VA) Junior, Infant & Nursery School	30	20	17	13	16	12	17	13	13
Old Earth School	60	60	60	60	59	61	63	59	54
St Patrick's Catholic Primary Academy (Elland)	17	14	10	16	14	13	14	12	13
Total	152	134	131	125	123	112	136	116	112
Surplus Places / Additional Demand		12%	14%	18%	19%	26%	11%	24%	26%

This table shows historic pupil intake and the projected demand for the Reception intake for each school.

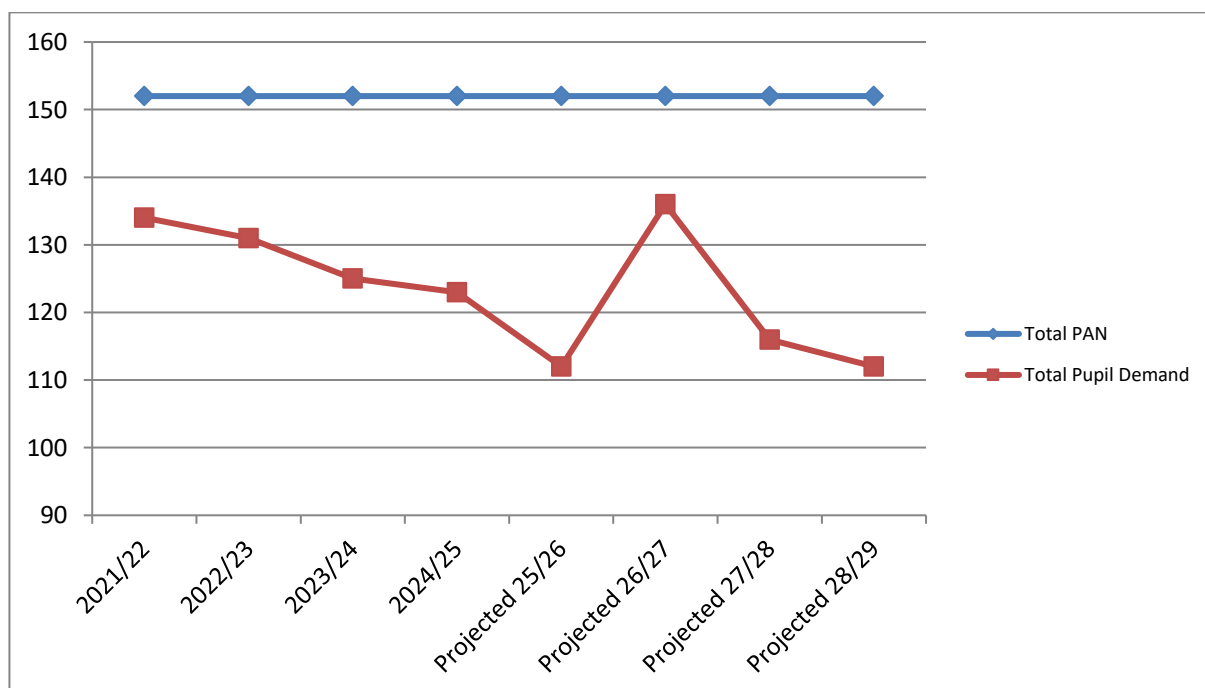

The above chart is a graphical representation of historical and projected pupil intake in Elland and the total PAN of schools in that area.

Northowram and Shelf

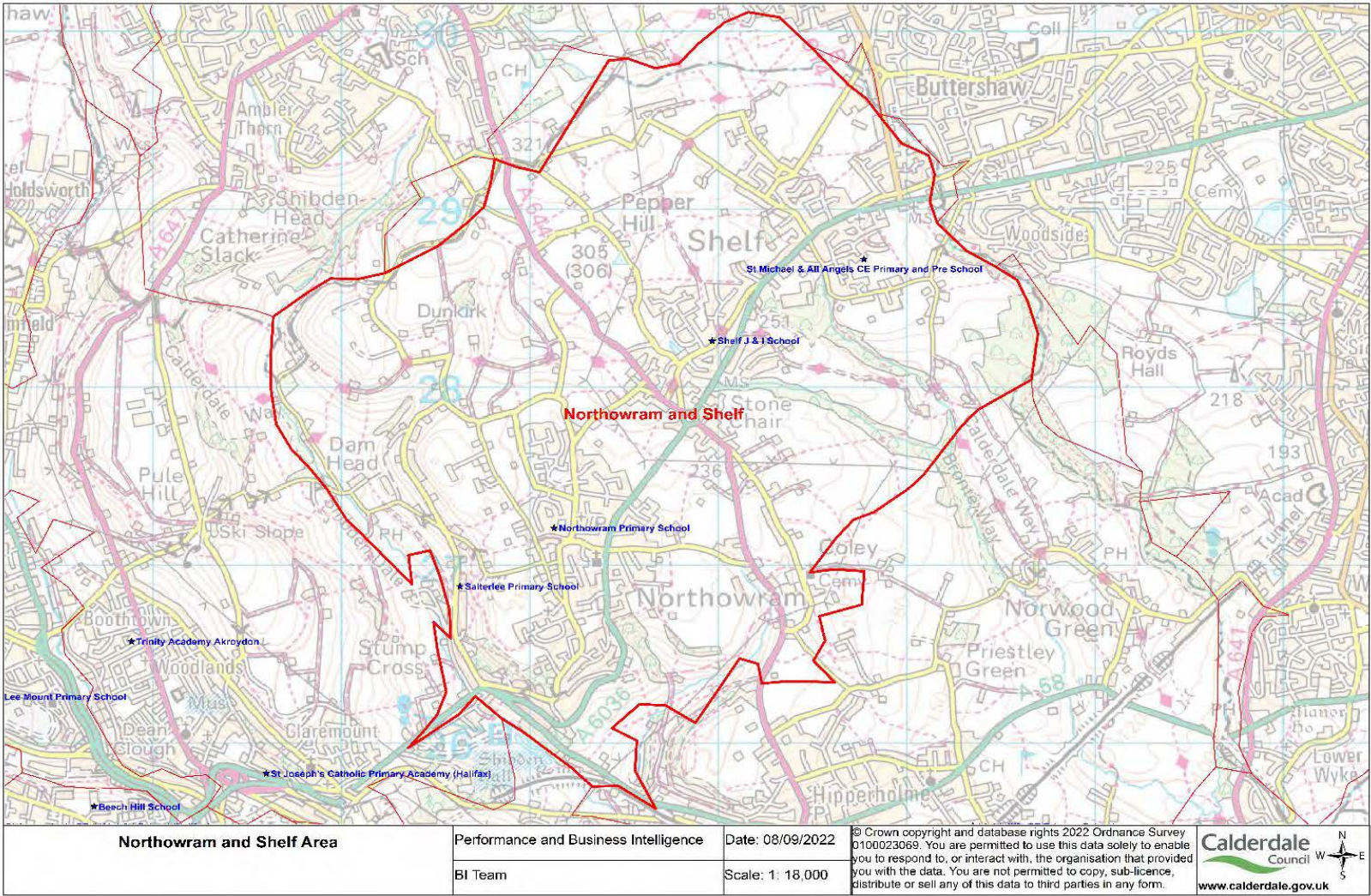

Northowram Whole School Pupil Numbers

School	Total Number of Places Available	Total Historic Pupil Numbers (Census Data)				Total Projected Pupil Numbers			
		2021-2022	2022-2023	2023-2024	2024-2025	2025-2026	2026-2027	2027-2028	2028-2029
Northowram Primary School	420	410	405	416	413	413	417	407	398
Salterlee Academy Trust	112	102	101	93	87	85	87	89	90
Shelf Junior & Infant School	315	257	257	239	229	222	220	218	203
St Michael & All Angels CE Primary School	210	187	188	181	174	173	174	171	165
Total	1057	956	951	929	903	893	898	885	856
		10%	10%	12%	15%	16%	15%	16%	19%
Additional Demand (New Housing)						3	3	3	3
Revised Total						896	901	888	859
Revised Total Surplus Places / Additional Demand						15%	15%	16%	19%

This table shows historical pupil numbers taken from annual PLASC returns and the projected demand for each school.

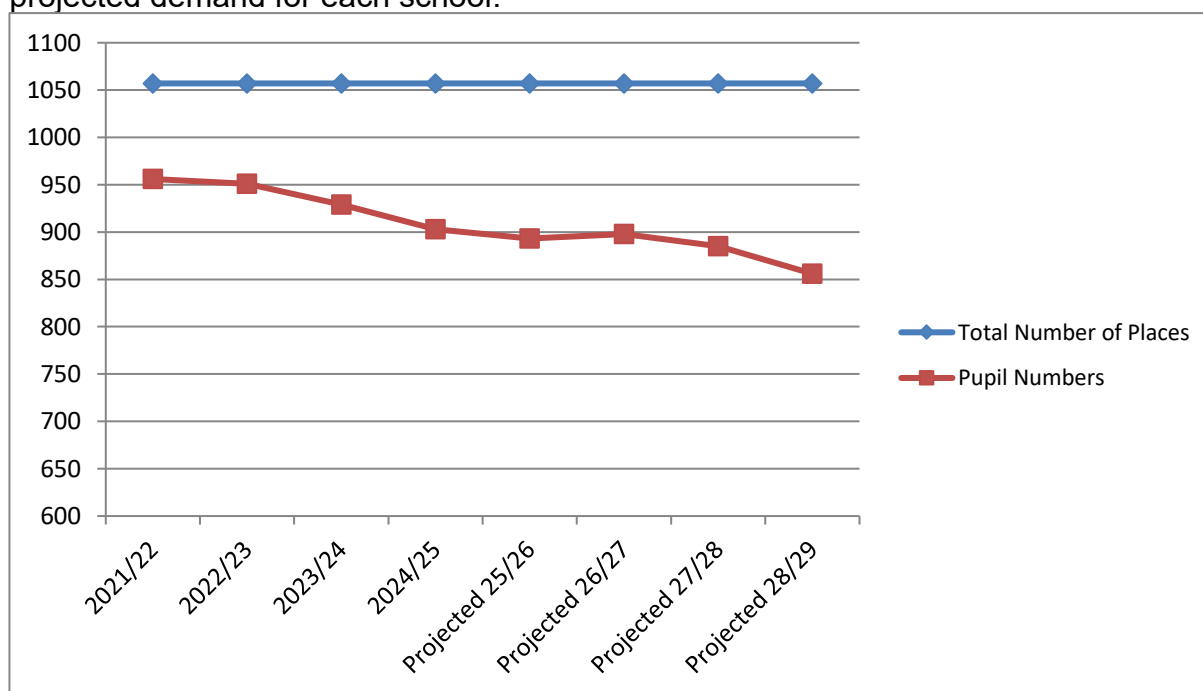

The above chart is a graphical representation of historical and projected pupil numbers in Northowram and Shelf and the overall number of places available in schools in that area.

Northowram Reception Pupil Intake

School	Published Admission Number	Historic Reception Figures (Census Data)				Projected Pupil Demand			
		2021-2022	2022-2023	2023-2024	2024-2025	2025-2026	2026-2027	2027-2028	2028-2029
Northowram Primary School	60	51	59	61	57	60	63	52	48
Salterlee Academy Trust	16	14	15	15	13	10	14	12	13
Shelf Junior & Infant School	45	44	35	29	31	23	32	28	27
St Michael & All Angels CE Primary School	30	22	29	23	21	25	25	22	21
Total	151	131	138	128	122	118	134	114	109
Surplus Places / Additional Demand		13%	9%	15%	19%	22%	11%	25%	28%

This table shows historic pupil intake and the projected demand for the Reception intake for each school.

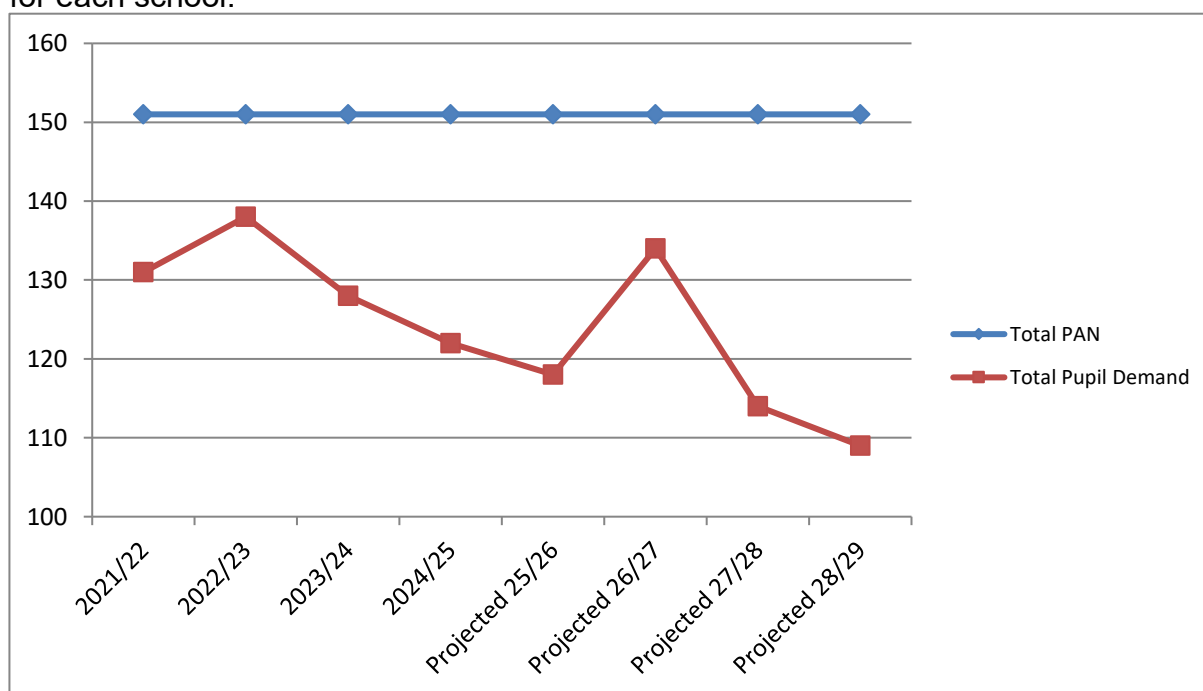

The above chart is a graphical representation of historical and projected pupil intake in Northowram and Shelf and the total PAN of schools in that area.

Sowerby Bridge

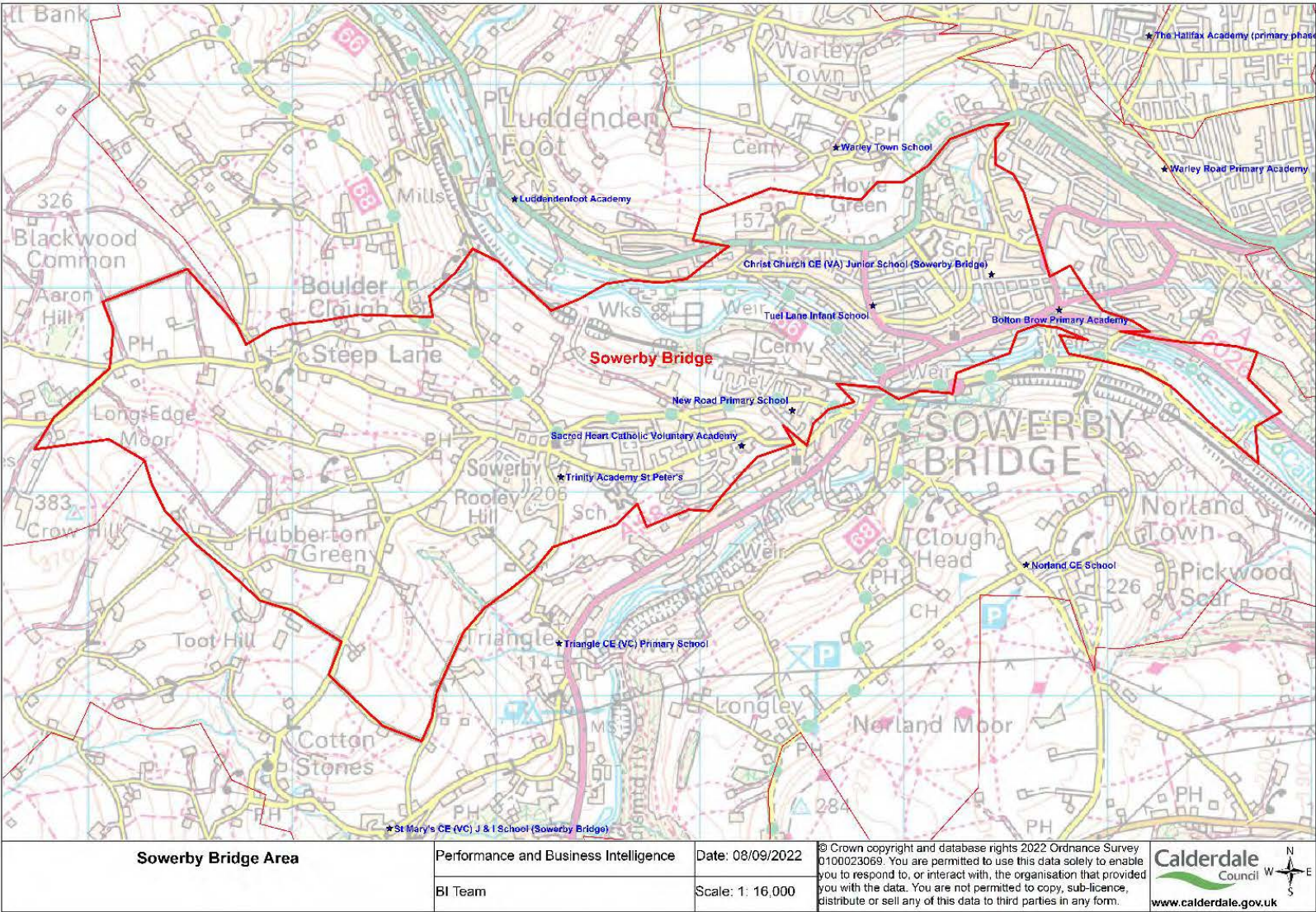

Sowerby Bridge Whole School Pupil Numbers

School	Total Number of Places Available	Total Historic Pupil Numbers (Census Data)				Total Projected Pupil Numbers			
		2021-2022	2022-2023	2023-2024	2024-2025	2025-2026	2026-2027	2027-2028	2028-2029
Bolton Brow Primary Academy	210	208	210	211	210	210	212	212	215
Christ Church CE (VA) Junior School	160	118	110	93	85	75	73	76	83
New Road Primary School	210	147	162	174	172	180	175	166	155
Sacred Heart Catholic Voluntary Academy	210	169	192	180	167	157	149	141	139
Trinity Academy, St Peter's	105	115	106	104	101	98	91	89	85
Tuel Lane Infant School	90	69	64	57	57	64	68	64	59
Total	985	826	844	819	792	784	768	748	736
		16%	14%	17%	20%	20%	22%	24%	25%
Additional Demand (New Housing)						7	7	7	7
Revised Total						791	775	755	743
Revised Total Surplus Places / Additional Demand						20%	21%	23%	25%

This table shows historical pupil numbers taken from annual PLASC returns and the projected demand for each school.

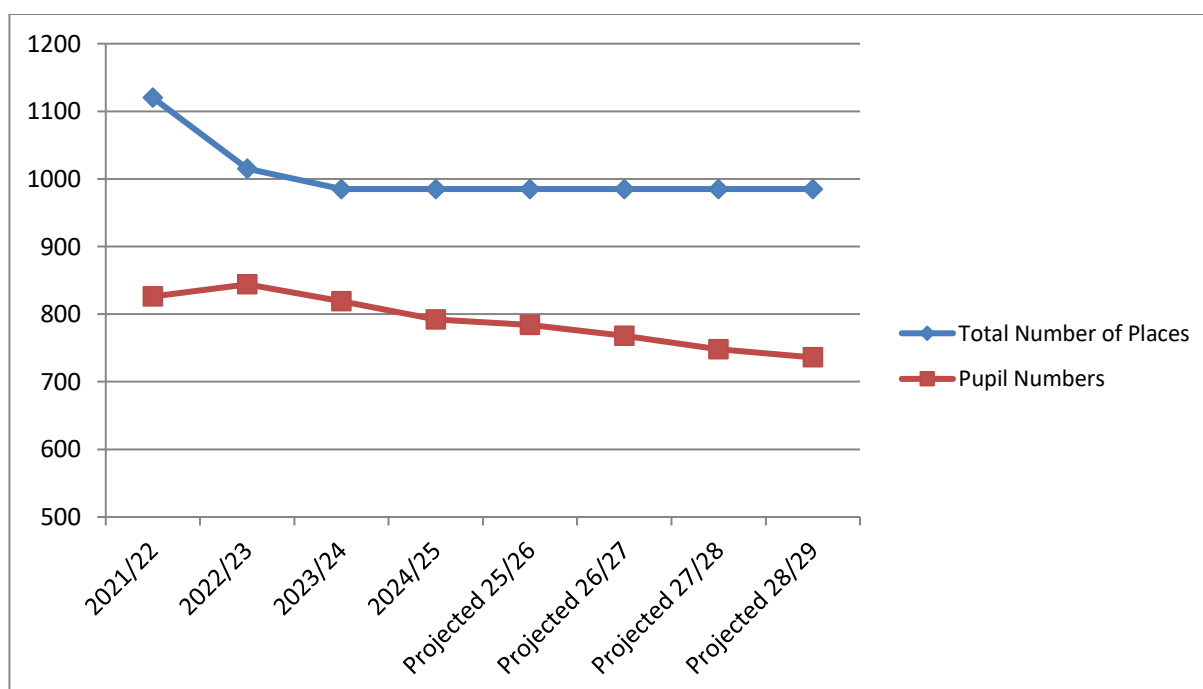

The above chart is a graphical representation of historical and projected pupil numbers in Sowerby Bridge and the overall number of places available in schools in that area.

Sowerby Bridge Reception Pupil Intake

School	Published Admission Number	Historic Reception Figures (Census Data)				Projected Pupil Demand			
		2021-2022	2022-2023	2023-2024	2024-2025	2025-2026	2026-2027	2027-2028	2028-2029
Bolton Brow Primary Academy	30	30	30	30	30	30	32	30	34
New Road Primary School	30	24	21	25	17	30	19	17	19
Sacred Heart Catholic Voluntary Academy	30	20	27	24	16	21	17	16	18
Trinity Academy, St Peter's	15	13	13	14	14	12	11	10	12
Tuel Lane Infant School	30	22	19	17	22	26	20	18	21
Total	135	109	110	110	99	119	99	91	104
Surplus Places / Additional Demand		19%	19%	19%	27%	12%	27%	33%	23%

* Excludes Christ Church CE (VA) Junior School

This table shows historic pupil intake and the projected demand for the Reception intake for each school.

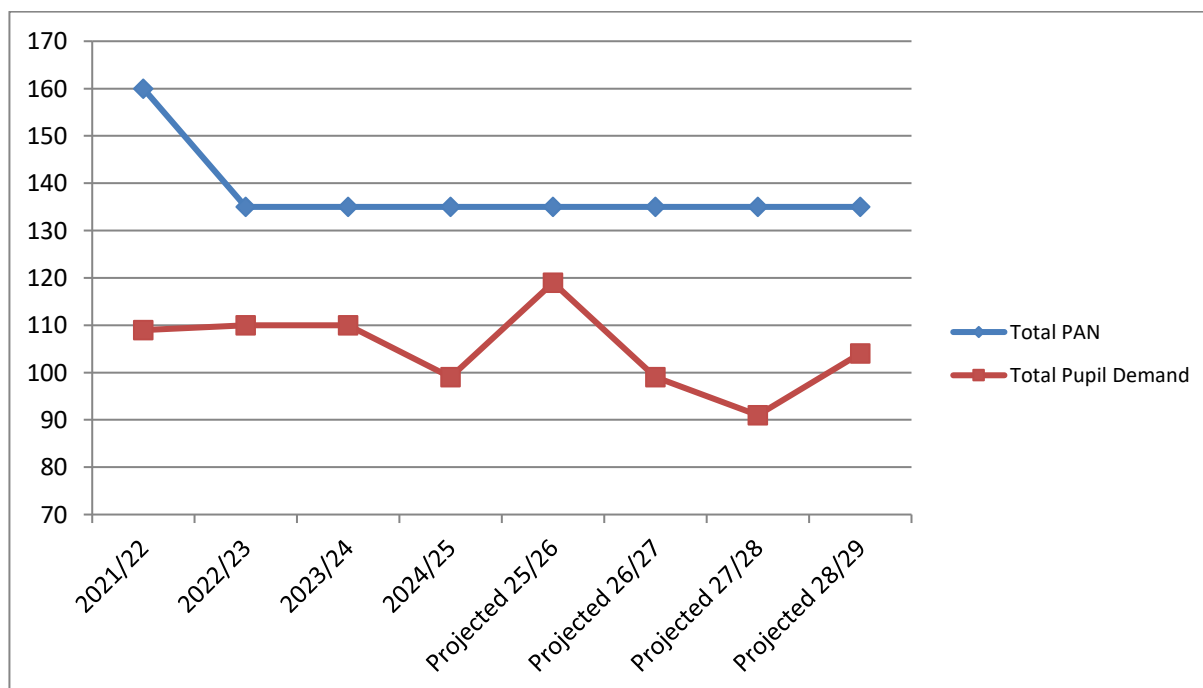

The above chart is a graphical representation of historical and projected pupil intake in Sowerby Bridge and the total PAN of schools in that area.

Ryburn Valley and Norland

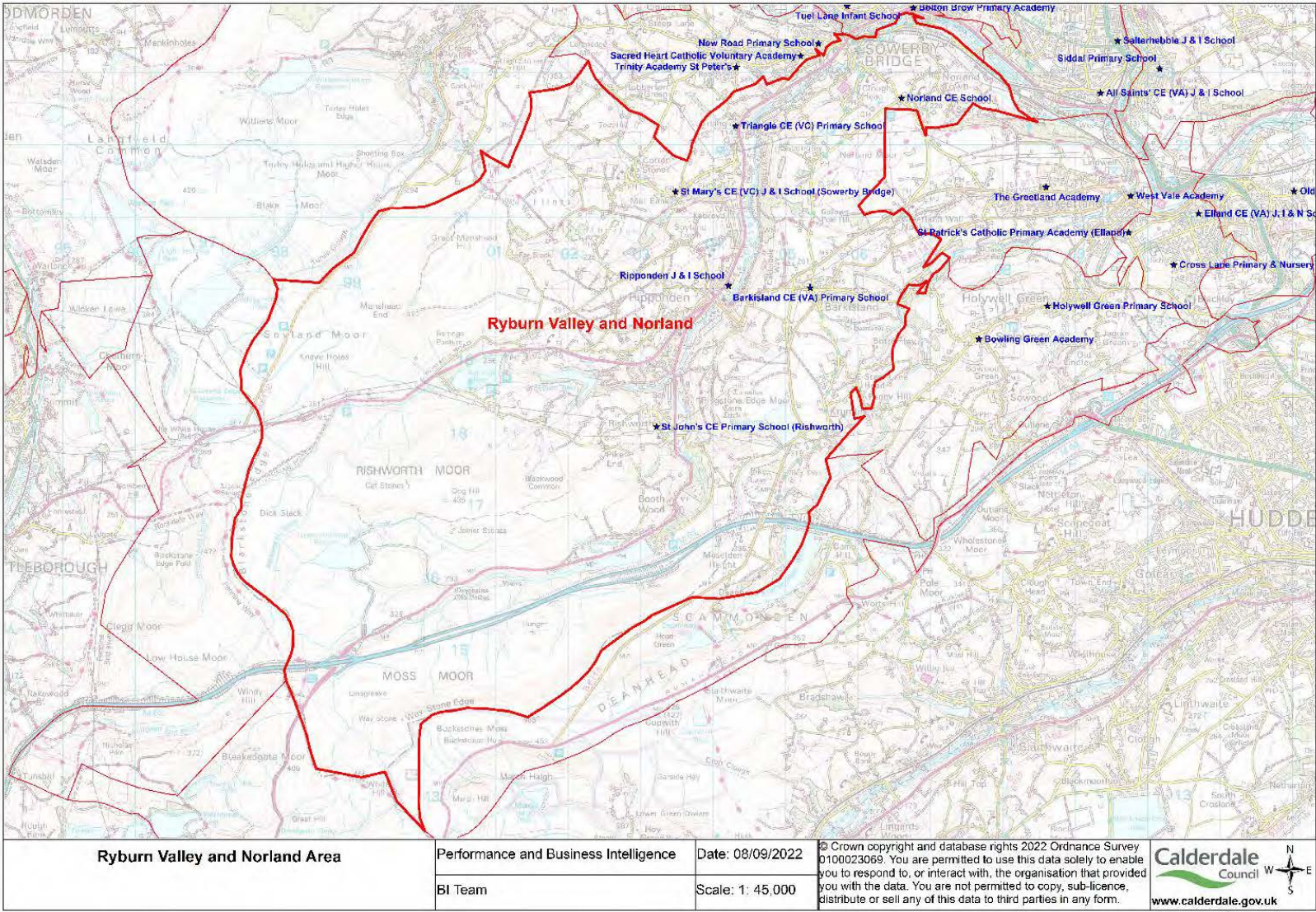

Ryburn Valley and Norland Whole School Pupil Numbers

School	Total Number of Places Available	Total Historic Pupil Numbers (Census Data)				Total Projected Pupil Numbers			
		2021-2022	2022-2023	2023-2024	2024-2025	2025-2026	2026-2027	2027-2028	2028-2029
Barkisland CE (VA) Primary School	210	192	194	191	193	193	187	179	171
Norland CE School	105	93	76	75	63	62	58	52	52
Ripponden Junior & Infant School	210	193	195	182	178	168	159	153	151
St John's CE Primary School (Rishworth)	140	146	144	145	145	142	136	130	125
St Mary's CE (VC) J & I School (Sowerby Bridge)	105	99	98	87	76	68	60	55	50
Triangle CE (VC) Primary School	210	200	191	186	178	164	152	145	136
Total	980	923	898	866	833	797	752	714	685
		6%	8%	12%	15%	19%	23%	27%	30%
Additional Demand (New Housing)						13	13	13	13
Revised Total						810	765	727	698
Revised Total Surplus Places / Additional Demand						17%	22%	26%	29%

This table shows historical pupil numbers taken from annual PLASC returns and the projected demand for each school.

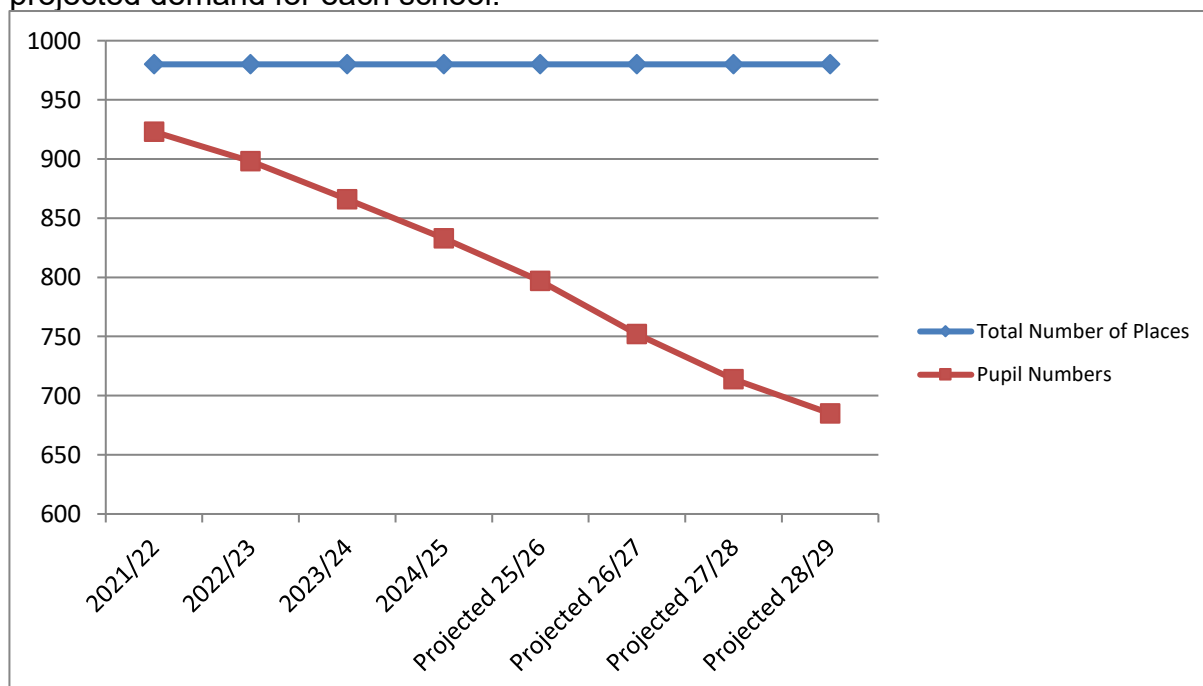

The above chart is a graphical representation of historical and projected pupil numbers in the Ryburn Valley and Norland and the overall number of places available in schools in that area.

Ryburn Valley and Norland Reception Pupil Intake

School	Published Admission Number	Historic Reception Figures (Census Data)				Projected Pupil Demand			
		2021-2022	2022-2023	2023-2024	2024-2025	2025-2026	2026-2027	2027-2028	2028-2029
Barkisland CE (VA) Primary School	30	27	24	22	30	25	24	23	23
Norland CE School	15	12	8	8	6	9	7	6	7
Ripponden Junior & Infant School	30	21	30	19	23	18	21	20	18
St John's CE Primary School (Rishworth)	20	19	20	13	23	15	18	17	15
St Mary's CE (VC) J & I School (Sowerby Bridge)	15	15	14	9	5	4	7	6	7
Triangle CE (VC) Primary School	30	25	24	24	17	19	18	17	18
Total	140	119	120	95	104	90	95	89	88
Surplus Places / Additional Demand		15%	14%	32%	26%	36%	32%	36%	37%

This table shows historic pupil intake and the projected demand for the Reception intake for each school.

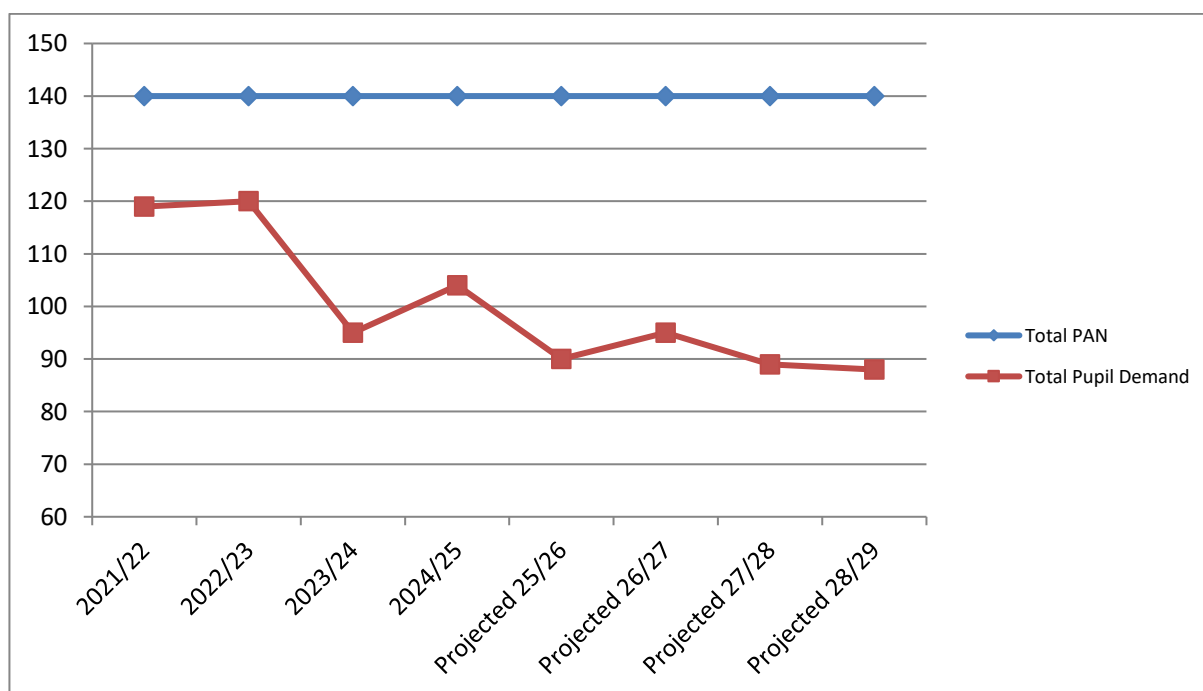

The above chart is a graphical representation of historical and projected pupil intake in the Ryburn Valley and Norland and the total PAN of schools in that area.

Hebden Bridge and surrounding villages

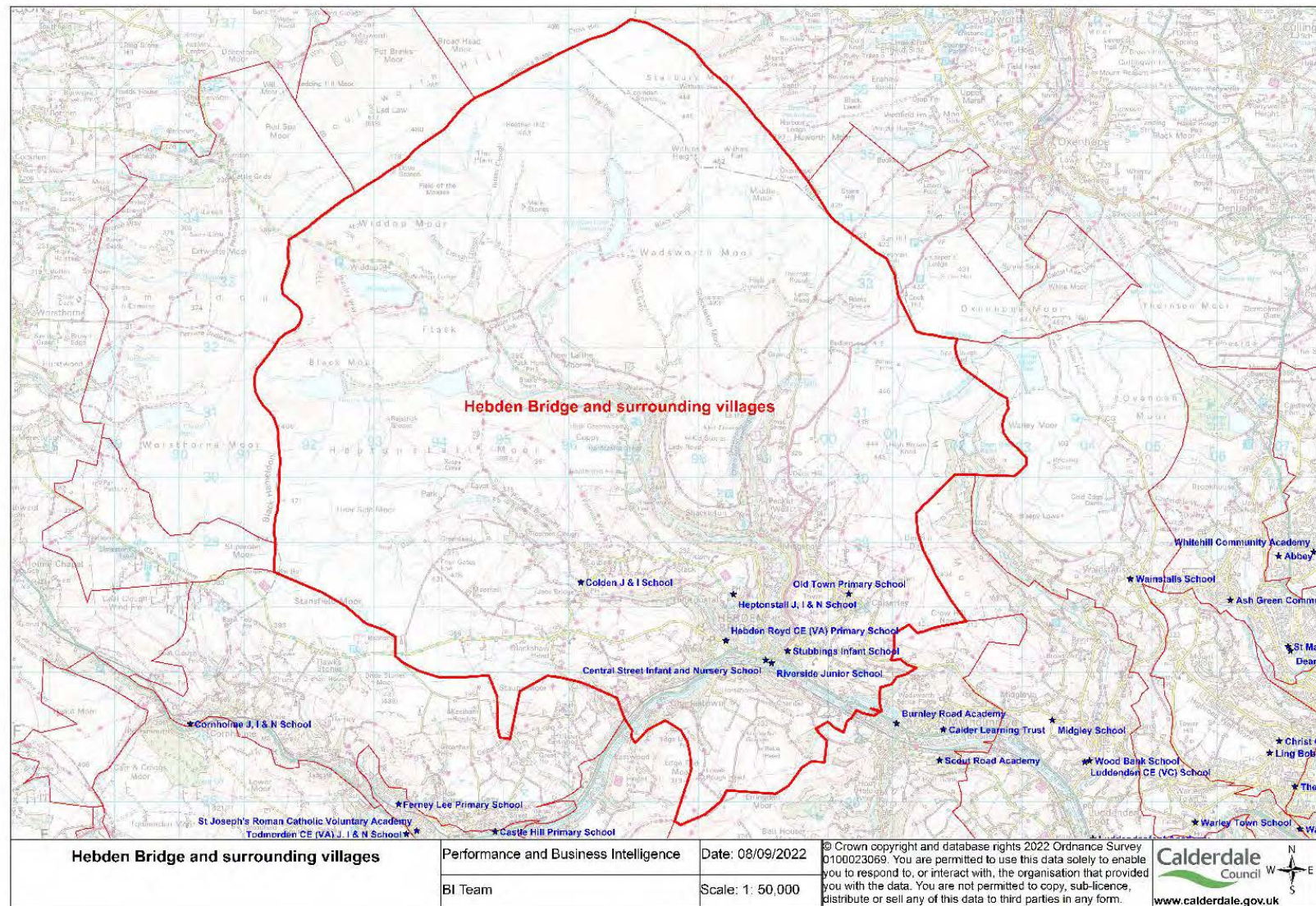

Hebden Bridge and surrounding villages Whole School Pupil Numbers

School	Total Number of Places Available	Total Historic Pupil Numbers (Census Data)				Total Projected Pupil Numbers			
		2021-2022	2022-2023	2023-2024	2024-2025	2025-2026	2026-2027	2027-2028	2028-2029
Central Street Infant & Nursery School	90	59	59	72	59	45	40	45	46
Colden Junior & Infant School	119	81	77	74	62	56	49	41	43
Hebden Royd CE (VA) Primary School	105	83	92	96	90	94	93	93	90
Heptonstall Junior, Infant & Nursery School	105	68	67	50	55	56	50	46	42
Old Town Primary School	105	80	71	78	87	82	85	83	89
Riverside Junior School	240	150	143	126	118	123	127	134	135
Stubbings Infant School	90	31	34	41	47	50	53	49	47
Total	854	552	543	537	518	506	497	491	492
		35%	36%	37%	39%	41%	42%	43%	42%
Additional Demand (New Housing)						4	4	4	4
Revised Total						510	501	495	496
Revised Total Surplus Places / Additional Demand						40%	41%	42%	42%

This table shows historical pupil numbers taken from annual PLASC returns and the projected demand for each school.

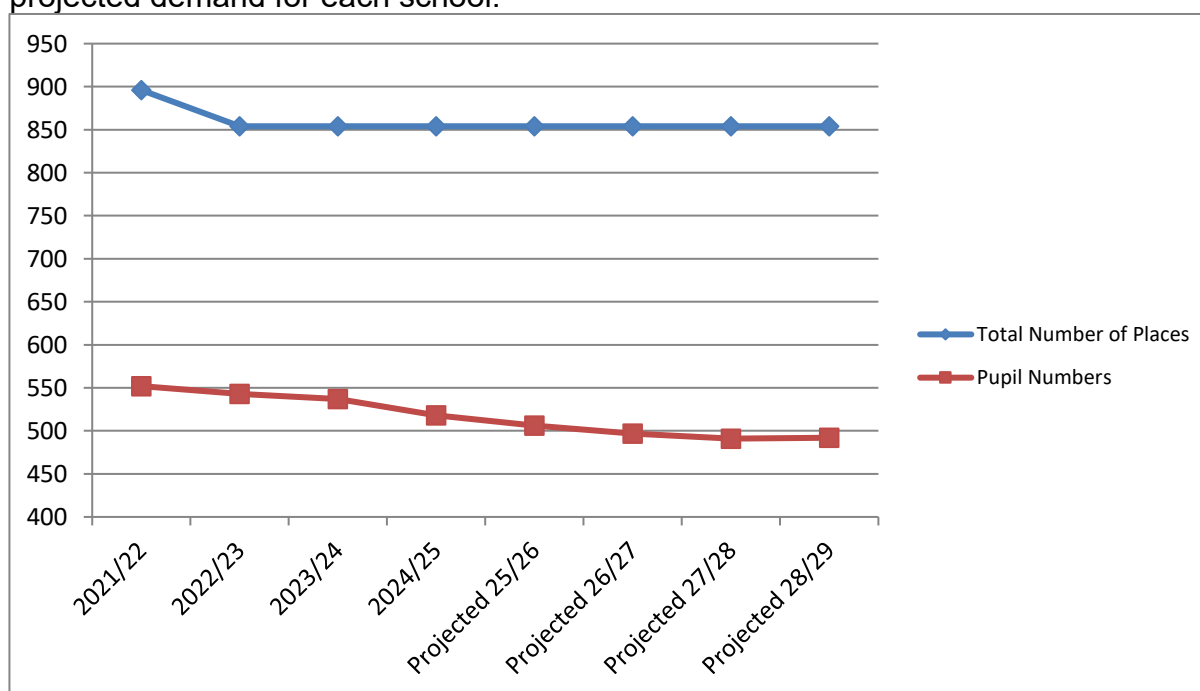

The above chart is a graphical representation of historical and projected pupil numbers in Hebden Bridge and the overall number of places available in schools in that area.

Hebden Bridge and surrounding villages Reception Pupil Intake

School	Published Admission Number	Historic Reception Figures (Census Data)				Projected Pupil Demand			
		2021-2022	2022-2023	2023-2024	2024-2025	2025-2026	2026-2027	2027-2028	2028-2029
Central Street Infant & Nursery School	30	16	22	24	10	13	17	15	14
Colden Junior & Infant School	17	8	8	11	5	5	4	6	5
Hebden Royd CE (VA) Primary School	15	10	11	15	11	16	14	11	10
Heptonstall Junior, Infant & Nursery School	15	7	11	3	7	4	6	7	6
Old Town Primary School	15	4	6	15	13	14	15	10	10
Stubbings Infant School	30	9	13	19	17	16	20	13	14
Total	122	54	71	87	63	68	76	62	59
Surplus Places / Additional Demand		56%	42%	29%	48%	44%	38%	49%	52%

* Excludes Riverside Junior School

This table shows historic pupil intake and the projected demand for the Reception intake for each school.

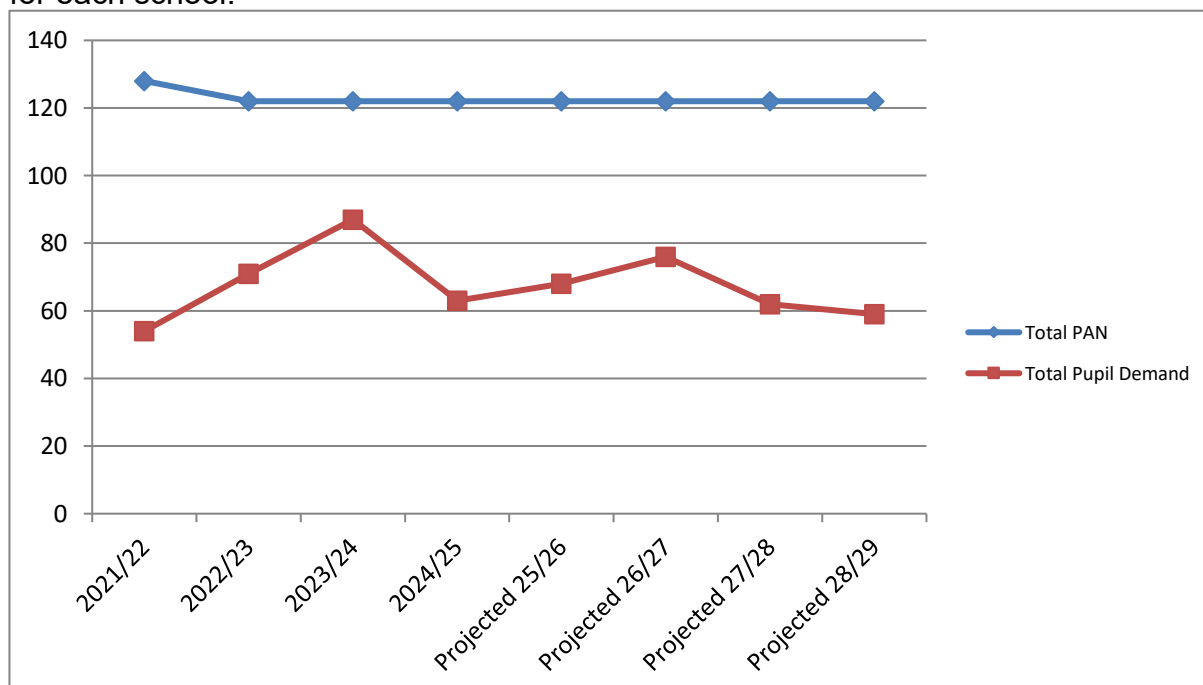

The above chart is a graphical representation of historical and projected pupil intake in Hebden Bridge and the total PAN of schools in that area.

Siddal and Southowram

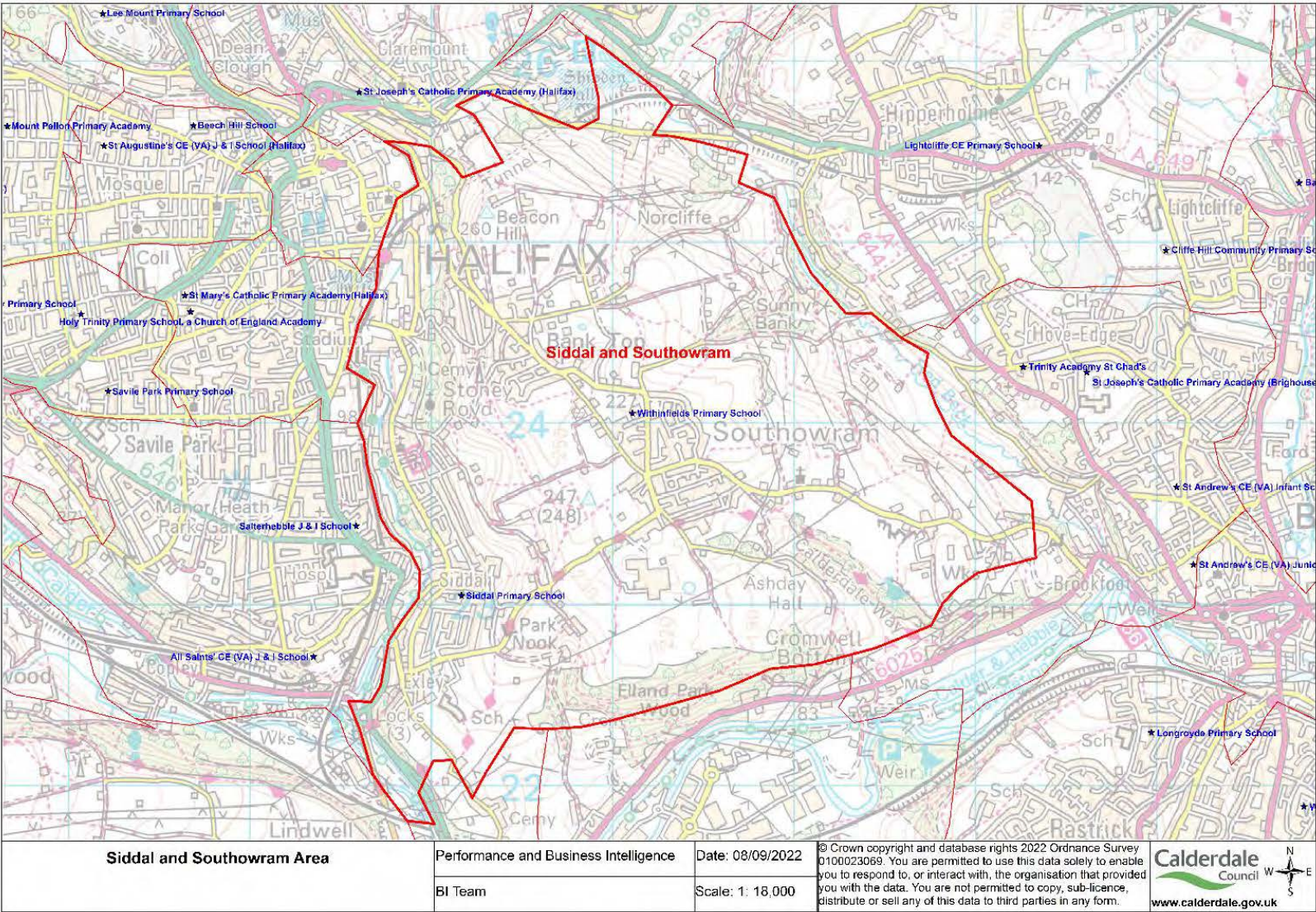

Siddal and Southowram Whole School Pupil Numbers

School	Total Number of Places Available	Total Historic Pupil Numbers (Census Data)				Total Projected Pupil Numbers			
		2021-2022	2022-2023	2023-2024	2024-2025	2025-2026	2026-2027	2027-2028	2028-2029
Siddal Primary School	210	191	183	170	161	160	146	140	137
Withinfields Primary School	420	310	313	301	306	298	292	277	270
Total	630	501	496	471	467	458	438	417	407
		20%	21%	25%	26%	27%	30%	34%	35%
Additional Demand (New Housing)						4	4	4	4
Revised Total						462	442	421	411
Revised Total Surplus Places / Additional Demand						27%	30%	33%	35%

This table shows historical pupil numbers taken from annual PLASC returns and the projected demand for each school.

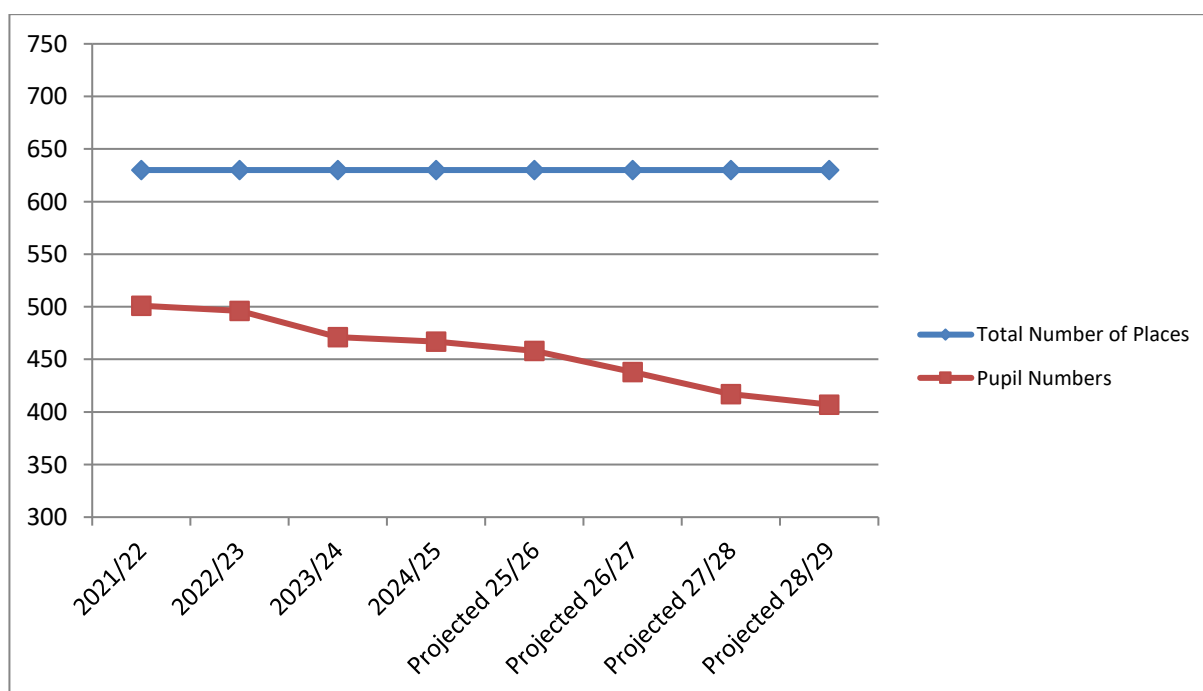

The above chart is a graphical representation of historical and projected pupil numbers in Siddal and Southowram and the overall number of places available in schools in that area.

Siddal and Southowram Reception Pupil Intake

School	Published Admission Number	Historic Reception Figures (Census Data)				Projected Pupil Demand			
		2021-2022	2022-2023	2023-2024	2024-2025	2025-2026	2026-2027	2027-2028	2028-2029
Siddal Primary School	30	26	23	18	20	24	17	16	18
Withinfields Primary School	60	40	40	37	47	37	37	35	38
Total	90	66	63	55	67	61	54	51	56
Surplus Places / Additional Demand		27%	30%	39%	26%	32%	40%	43%	38%

This table shows historic pupil intake and the projected demand for the Reception intake for each school.

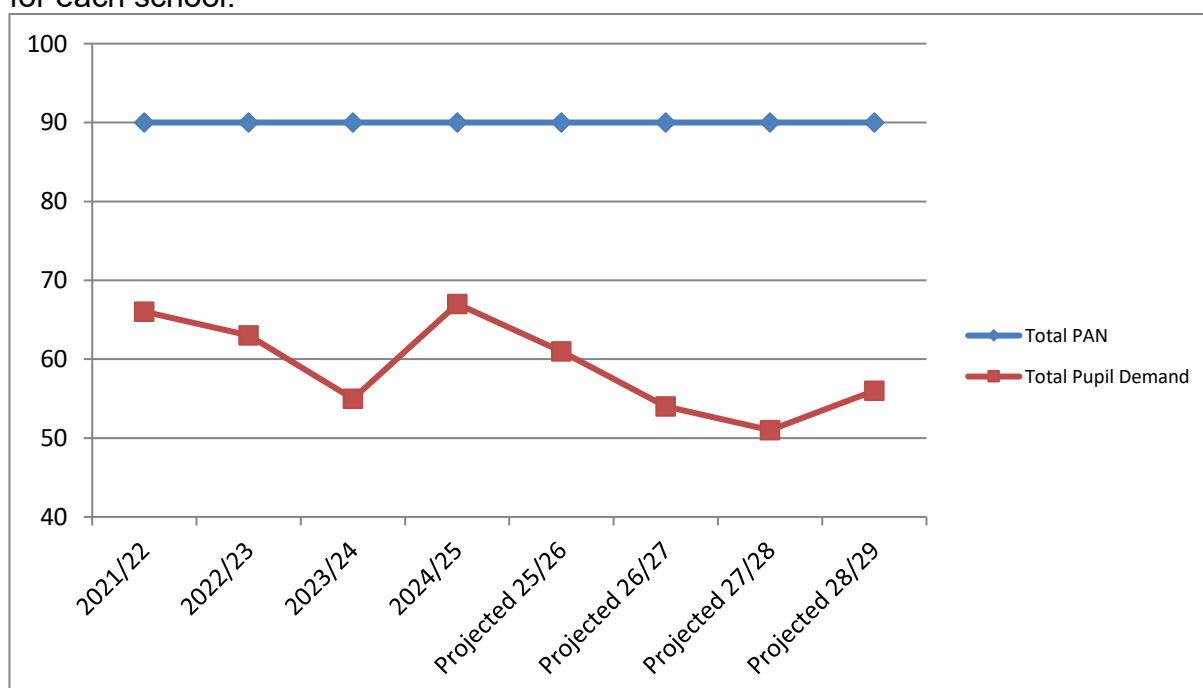

The above chart is a graphical representation of historical and projected pupil intake in Siddal and Southowram and the total PAN of schools in that area.

North Halifax

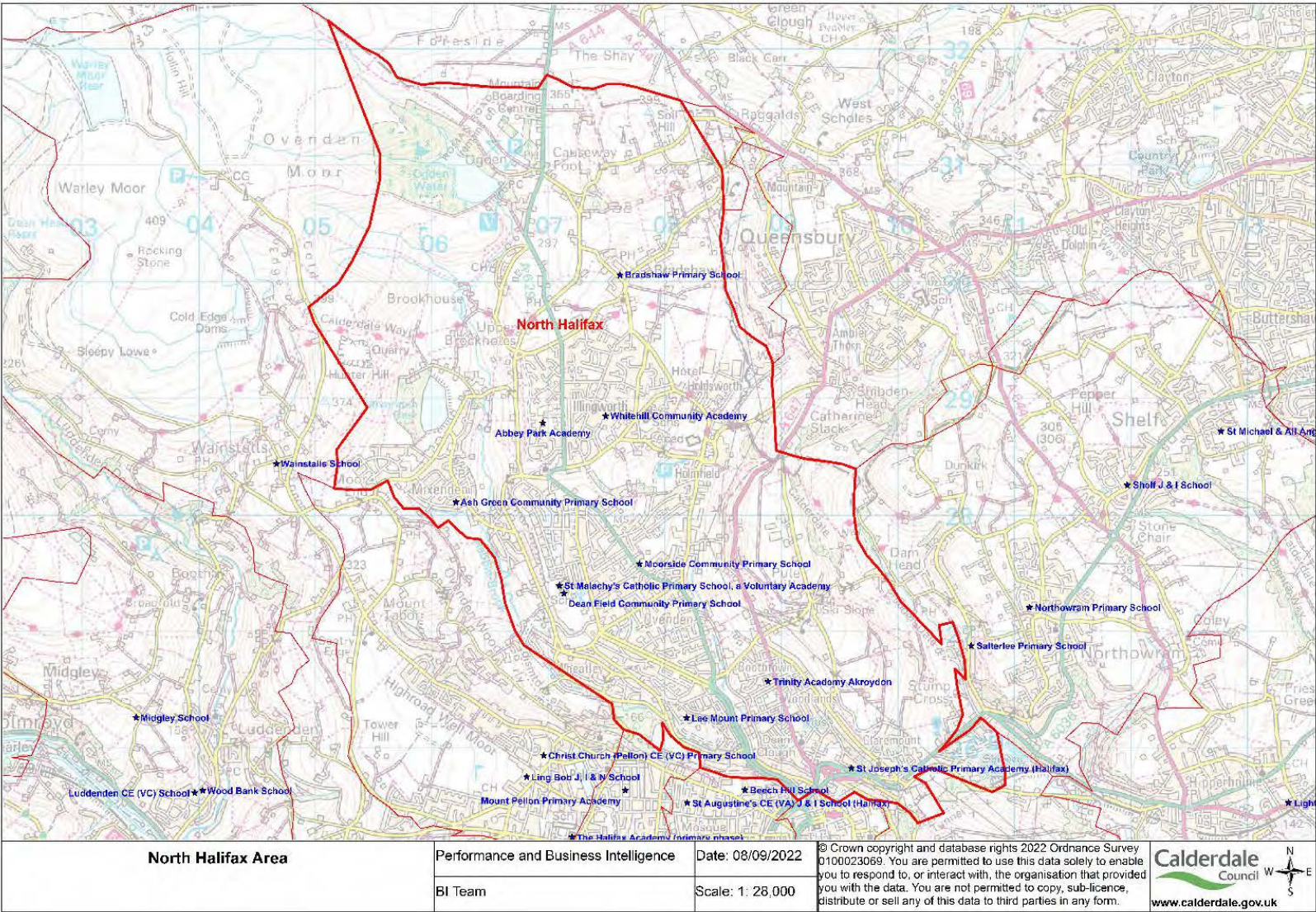

North Halifax Whole School Pupil Numbers

School	Total Number of Places Available	Total Historic Pupil Numbers (Census Data)				Total Projected Pupil Numbers			
		2021-2022	2022-2023	2023-2024	2024-2025	2025-2026	2026-2027	2027-2028	2028-2029
Abbey Park Academy	210	195	197	187	194	196	186	180	169
Ash Green Community Primary School	420	411	404	411	394	395	384	367	357
Bradshaw Primary School	420	330	331	326	321	324	324	319	307
Dean Field Community Primary School	210	198	199	201	197	204	201	199	191
Lee Mount Primary School	350	317	307	288	267	276	266	254	239
Moorside Community Primary School	210	205	207	210	204	206	206	201	194
St Joseph's Catholic Primary Academy (Halifax)	210	186	164	150	145	135	136	131	127
St Malachy's Catholic Primary School	210	162	148	150	148	145	141	134	129
Trinity Academy Akroydon	210	322	289	257	233	216	205	191	196
Whitehill Community Academy	630	630	628	617	590	546	529	508	496
Total	3080	2956	2874	2797	2693	2643	2578	2484	2405
		4%	7%	9%	13%	14%	16%	19%	22%
Additional Demand (New Housing)						12	12	12	12
Revised Total						2655	2590	2496	2417
Revised Total Surplus Places / Additional Demand						14%	16%	19%	22%

This table shows historical pupil numbers taken from annual PLASC returns and the projected demand for each school.

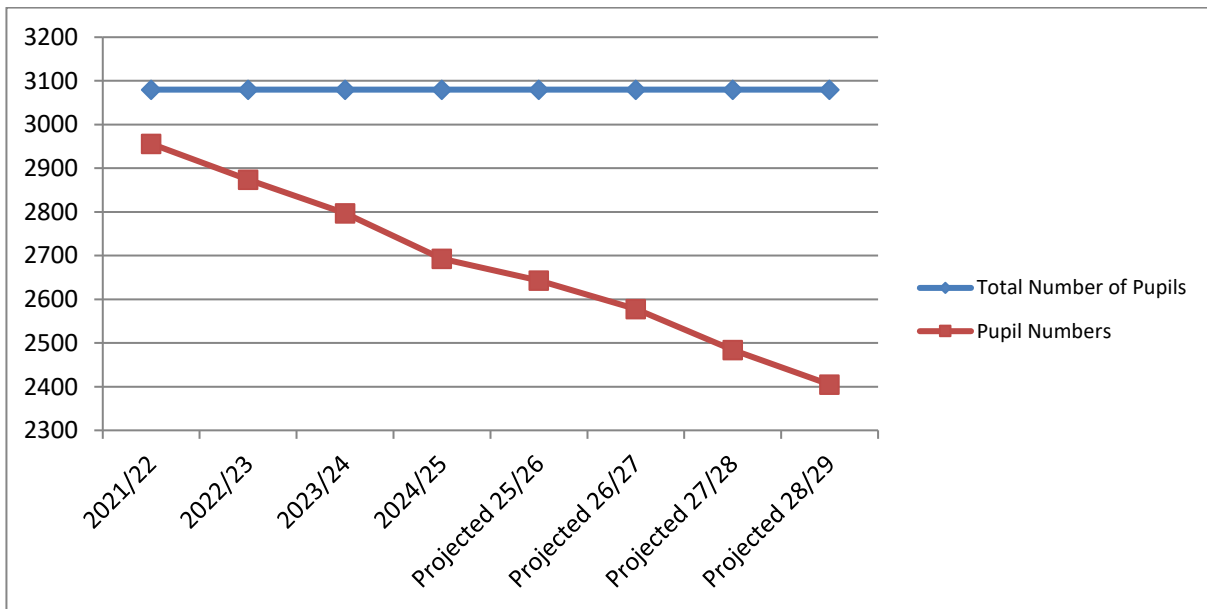

The above chart is a graphical representation of historical and projected pupil numbers in North Halifax and the overall number of places available in schools in that area.

North Halifax Reception Pupil Intake

School	Published Admission Number	Historic Reception Figures (Census Data)				Projected Pupil Demand			
		2021-2022	2022-2023	2023-2024	2024-2025	2025-2026	2026-2027	2027-2028	2028-2029
Abbey Park Academy	30	23	28	22	21	30	22	22	18
Ash Green Community Primary Schools	60	54	58	60	59	55	49	40	41
Bradshaw Primary School	60	44	51	36	48	43	43	44	37
Dean Field Community Primary School	30	29	30	30	30	30	25	24	23
Lee Mount Primary School	50	43	35	37	36	44	29	32	27
Moorside Community Primary School	30	30	30	30	30	31	25	25	23
St Joseph's Catholic Primary Academy (Halifax)	30	29	17	17	22	12	20	18	20
St Malachy's Catholic Primary School	30	19	16	15	22	19	18	17	15
Trinity Academy Akroydon	30	30	30	27	30	27	30	25	30
Whitehill Community Academy	90	90	89	88	70	49	72	72	62
Total	440	391	384	362	368	340	333	319	296
Surplus Places / Additional Demand		11%	13%	18%	16%	23%	24%	28%	33%

This table shows historic pupil intake and the projected demand for the Reception intake for each school.

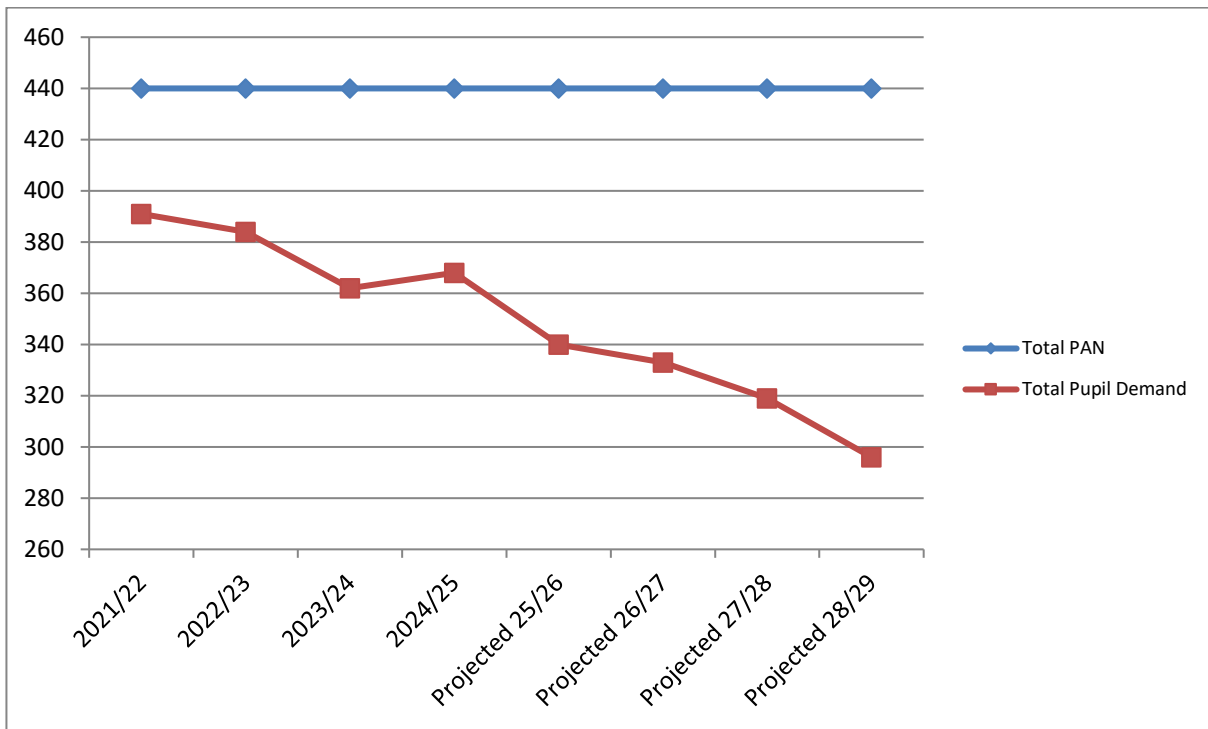

The above chart is a graphical representation of historical and projected pupil intake in North Halifax and the total PAN of schools in that area.

Central Halifax

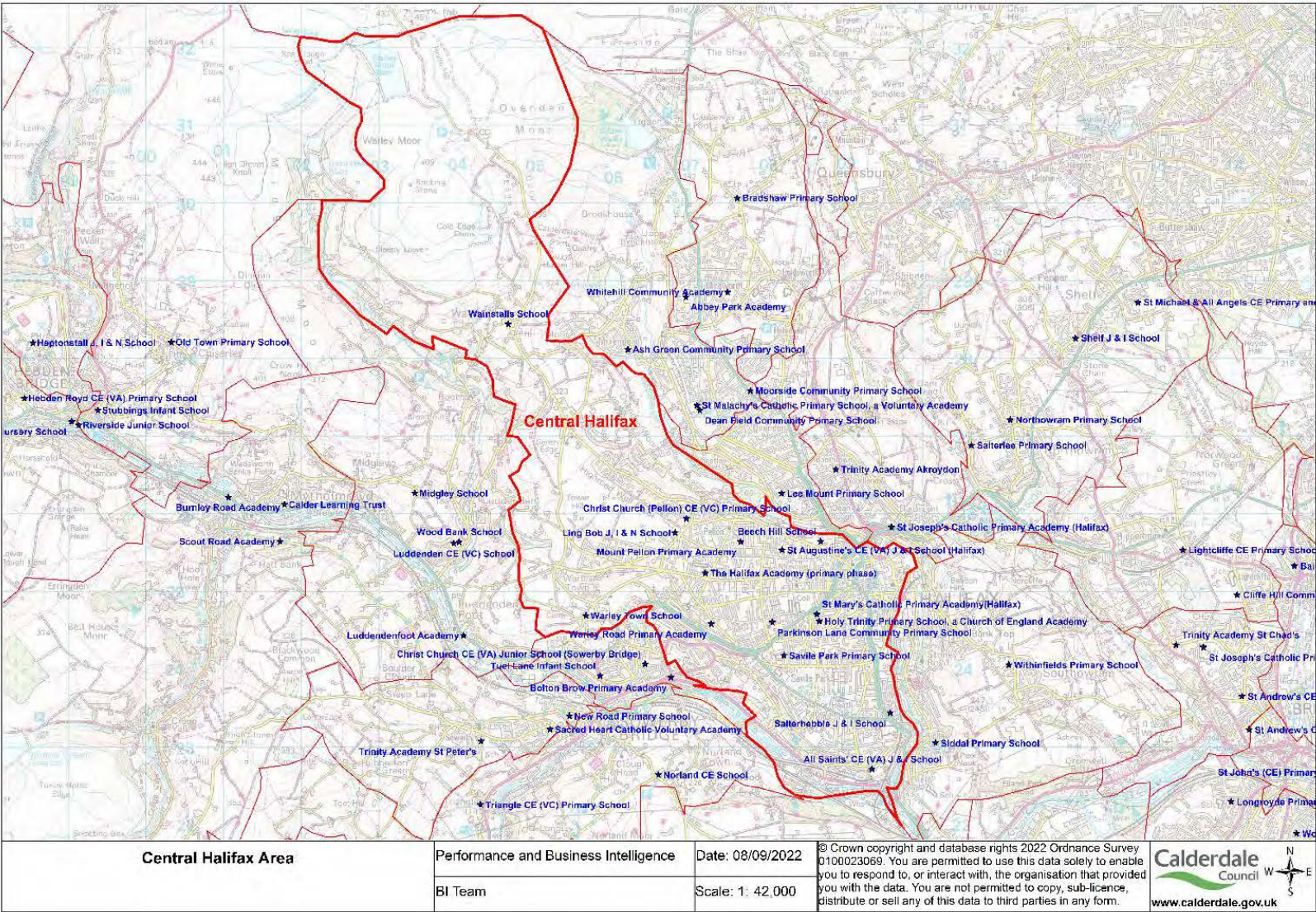

Central Halifax Whole School Pupil Numbers

School	Total Number of Places Available	Total Historic Pupil Numbers (Census Data)				Total Projected Pupil Numbers			
		2021-2022	2022-2023	2023-2024	2024-2025	2025-2026	2026-2027	2027-2028	2028-2029
All Saints' CE (VA) J & I School	210	211	212	211	210	210	209	205	202
Beech Hill School	630	459	461	461	482	483	503	489	478
Christ Church (Pellon) CE (VC) Primary School	210	165	168	167	167	152	144	141	134
Copley Primary School	315	274	289	302	314	313	315	311	312
Holy Trinity Primary School (COEA)	420	359	351	372	345	319	312	304	296
Ling Bob J, I & N School	315	301	306	294	294	295	293	287	284
Mount Pellon Primary Academy	315	328	294	269	282	264	260	252	243
Parkinson Lane Community Primary School	420	508	524	499	482	469	465	458	440
Salterhebble J & I School	210	210	209	204	205	201	196	191	187
Savile Park Primary School	420	388	364	370	365	357	344	333	324
St Augustine's CE (VA) J & I School (Halifax)	210	153	146	159	157	140	140	137	126
St Mary's Catholic Primary Academy (Halifax)	315	290	303	303	289	281	276	271	265
The Halifax Academy	420	360	395	397	408	407	404	396	390
Wainstalls School	210	208	203	199	210	201	201	191	186
Warley Road Primary Academy	420	478	451	441	441	425	430	413	416
Warley Town School	140	142	140	134	131	131	126	121	117
Total	5180	4834	4816	4782	4782	4648	4618	4500	4400
		7%	7%	8%	8%	10%	11%	13%	15%
Additional Demand (New Housing)						9	9	9	9
Revised Total						4657	4627	4509	4409
Revised Total Surplus Places / Additional Demand						10%	11%	13%	15%

This table shows historical pupil numbers taken from annual PLASC returns and the projected demand for each school.

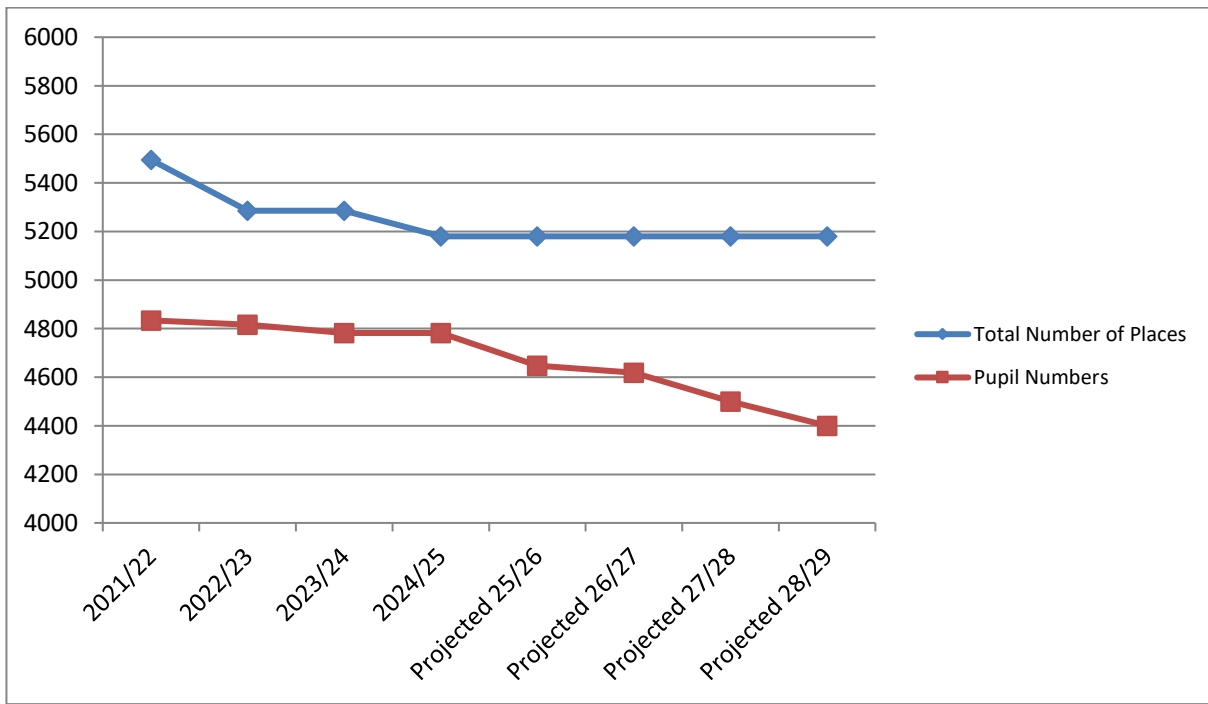

The above chart is a graphical representation of historical and projected pupil numbers in Central Halifax and the overall number of places available in schools in that area.

Central Halifax Reception Pupil Intake

School	Published Admission Number	Historic Reception Figures (Census Data)				Projected Pupil Demand			
		2021-2022	2022-2023	2023-2024	2024-2025	2025-2026	2026-2027	2027-2028	2028-2029
All Saints' CE (VA) J & I School	30	30	30	29	29	31	30	26	26
Beech Hill School	90	65	50	56	73	64	77	74	69
Christ Church (Pellon) CE (VC) Primary School	30	17	20	11	28	12	21	20	20
Copley Primary School	45	45	45	45	45	45	47	41	44
Holy Trinity Primary School (COEA)	60	47	51	49	27	35	45	42	41
Ling Bob J, I & N School	45	43	45	31	45	45	41	39	39
Mount Pellon Primary Academy	45	42	39	27	43	27	36	35	34
Parkinson Lane Community Primary School	60	72	68	60	59	60	70	62	62
Salterhebble J & I School	30	30	30	26	27	23	28	25	26
Savile Park Primary School	60	57	33	48	44	46	51	47	47
St Augustine's CE (VA) J & I School (Halifax)	30	20	15	15	21	13	21	20	19
St Mary's Catholic Primary Academy (Halifax)	45	41	41	42	31	37	39	38	38
The Halifax Academy	60	54	53	46	57	58	56	53	53
Wainstalls School	30	30	30	24	30	24	27	25	26
Warley Road Primary Academy	60	51	50	63	58	60	66	59	60
Warley Town School	20	20	20	16	15	20	16	15	16
Total	740	664	620	588	632	600	671	621	620
Surplus Places / Additional Demand		10%	16%	21%	15%	19%	9%	16%	16%

This table shows historic pupil intake and the projected demand for the Reception intake for each school.

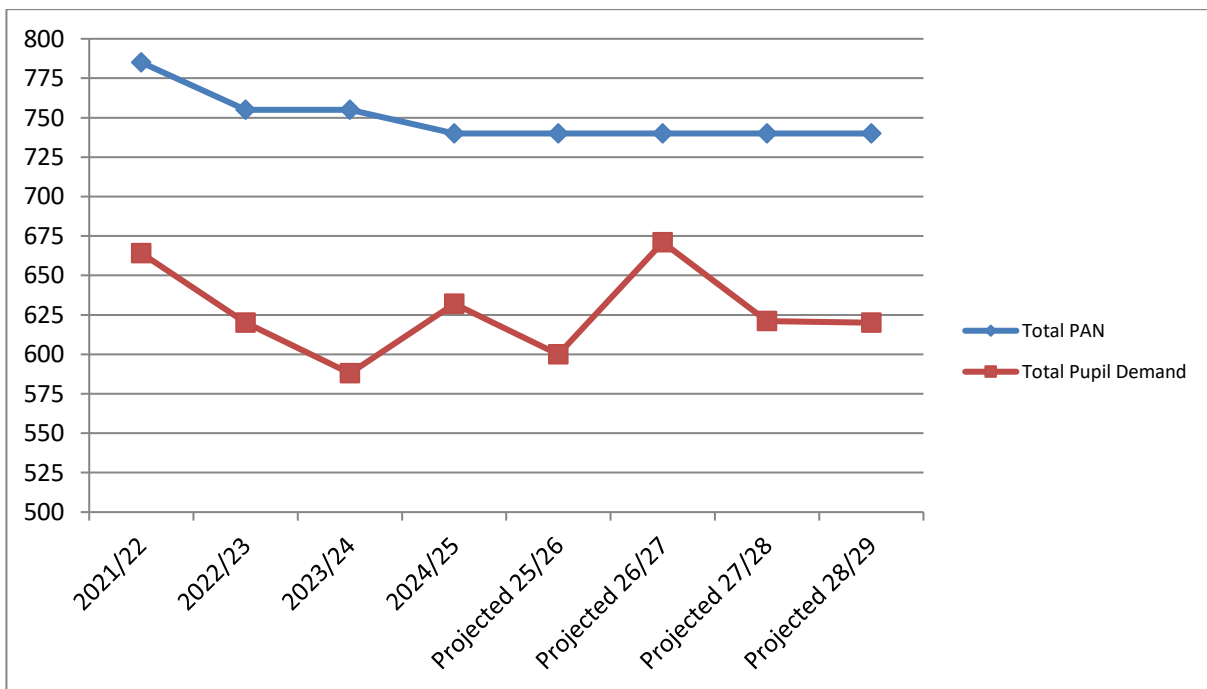

The above chart is a graphical representation of historical and projected pupil intake in Central Halifax and the total PAN of schools in that area.

Primary Trends

	Past Trends				Projected Future Trends			
	2021/22	2022/23	2023/24	2024/25	2025/26	2026/27	2027/28	2028/29
Total Number of Places	20,685	20,363	20,221	20,326	20,326	20,326	20,326	20,326
NOR	18,316	18,092	17,674	17,254	16,798	16,419	15,930	15,504
Surplus Places	2,369	2,271	2,547	3,072	3,528	3,907	4,396	4,822
% Surplus Capacity	11.5%	11.2%	12.6%	15.1%	17.4%	19.2%	21.6%	23.7%

This table shows historical pupil numbers taken from annual PLASC returns and the total projected demand for all Calderdale Primary Schools.

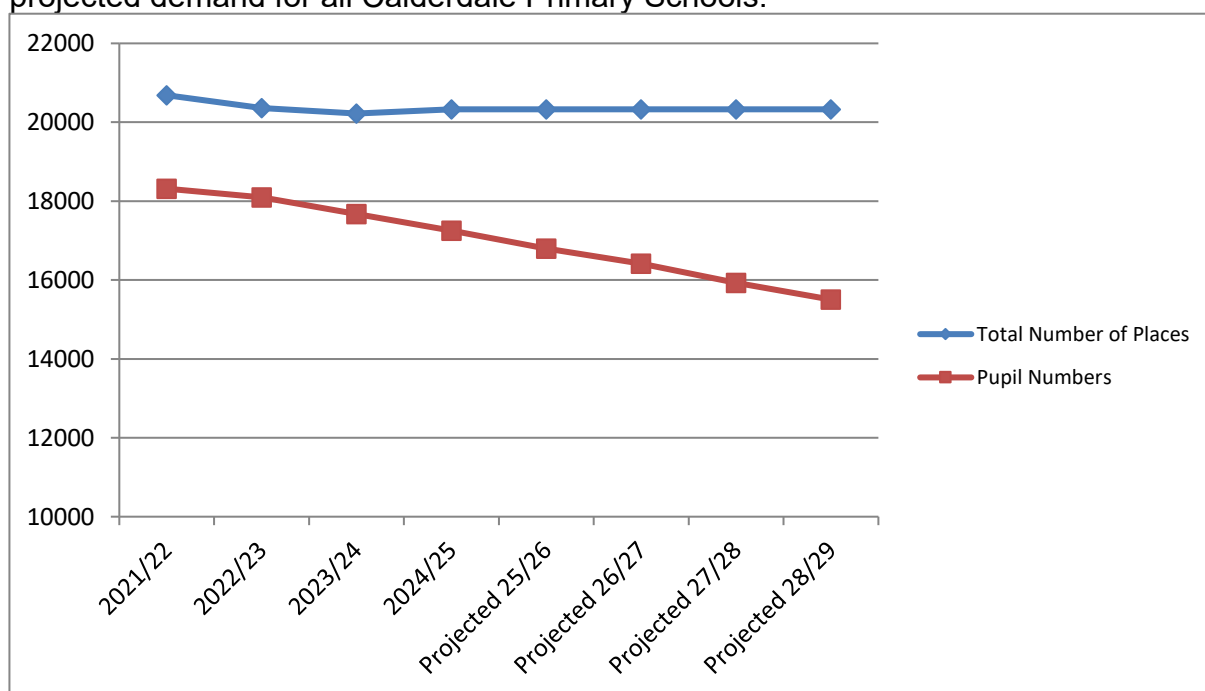

The above chart is a graphical representation of historical and projected pupil numbers in Calderdale primary schools.

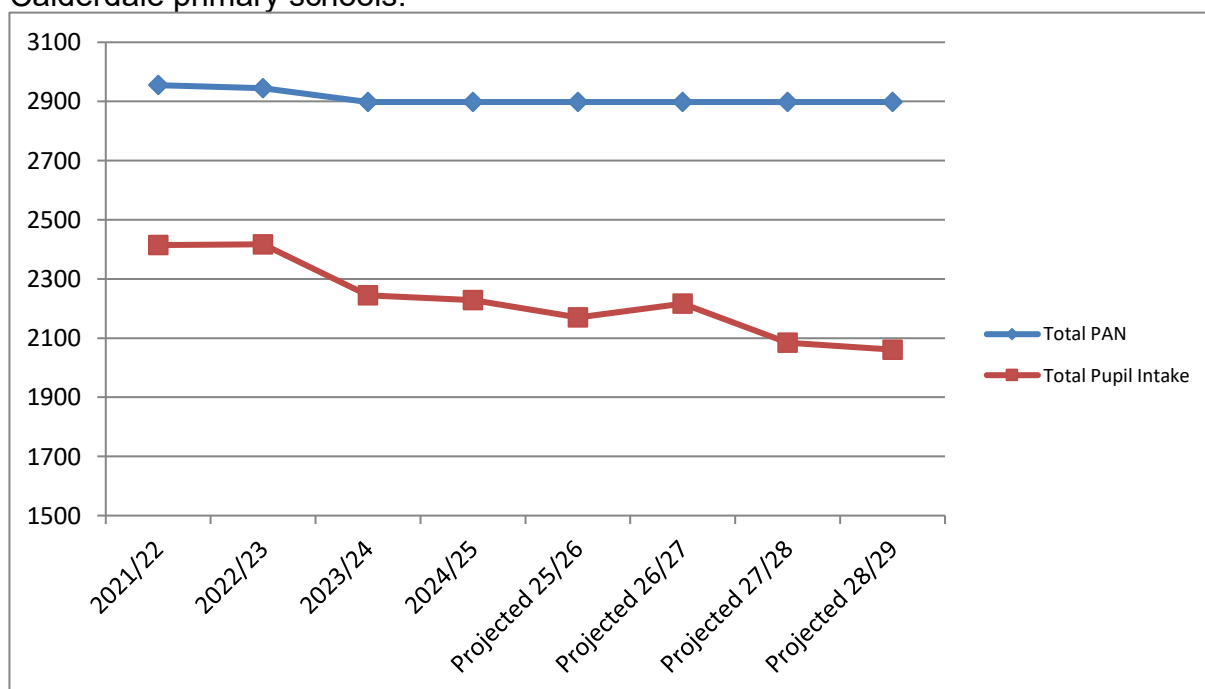

The above chart is a graphical representation of historical reception figures and projected pupil intake in Calderdale primary schools.

2. Secondary Provision

Introduction

This section provides statistical information and projections for Secondary School Provision to 2028/29.

The Authority is currently providing education for 14,317 pupils of secondary school age.

For the purpose of this document, Calderdale has been divided into its 4 Secondary planning areas. For each area, the outline of the planning area has been included and the secondary schools within that area, historic and projected total pupil numbers for each school and historic and projected numbers for the normal year of entry (Year 7).

The projected numbers are forecast using a pattern of allocations from each primary school which indicates what proportion of children in a given primary school are likely to go to a particular secondary school. This is done by taking a non-weighted average of the previous 3 years' allocations and applying it to the current year 6 population of each primary school and thus a number derived for each secondary school's Year 7.

The projected numbers for years 8 – 11 are based on the School Census.

New housing is not included within the figures, although it has been shown separately within the tables that show the total pupil numbers. Section 4 within this document provides information regarding housing data.

Secondary School Projections by Area 2025

Contents

Calder Valley	55
Ryburn Valley and Central Calderdale	57
South East Calderdale	59
North Halifax	61
Secondary Trends.....	63

Calder Valley Whole School Pupil Numbers

School	Total Number of Places Available (Years 7-11)	Total Historic Pupil Numbers (Census Data)				Total Projected Pupil Numbers			
		2021/22	2022/23	2023/24	2024/25	2025/26	2026/27	2027/28	2028/29
Calder Learning Trust	1310	1313	1287	1240	1198	1171	1170	1160	1130
Todmorden High	900	883	891	875	848	853	812	794	779
Total	2210	2196	2178	2115	2046	2024	1982	1954	1909
Surplus places / Additional demand		1%	1%	4%	7%	8%	10%	12%	14%
Additional demand (new housing)						18	18	18	18
Revised Total						2042	2000	1972	1927
Revised Total (surplus places / additional demand)						8%	10%	11%	13%

This table shows historical pupil numbers taken from annual PLASC returns and the projected demand for each school.

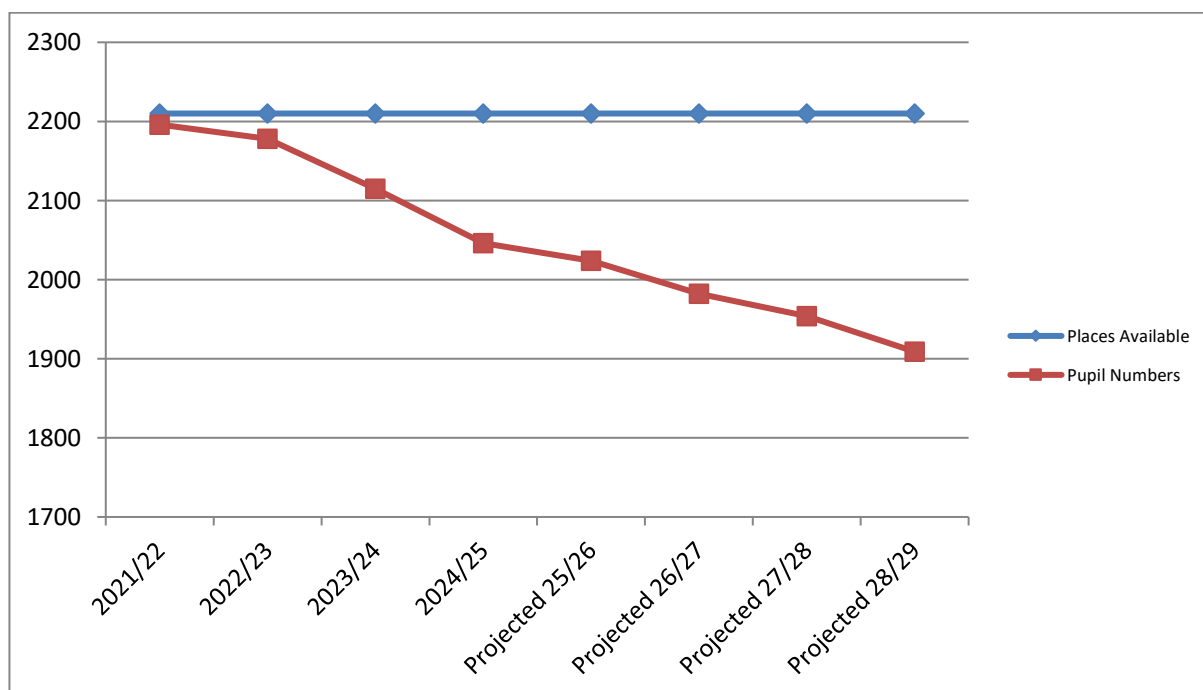

The above chart is a graphical representation of historical and projected pupil numbers in Calder Valley the overall number of places available in schools in that area (Years 7-11).

Calder Valley Year 7 Pupil Intake

School	PAN	Historic Year 7 Figures (Census Data)				Projected Pupil Demand			
		2021/22	2022/23	2023/24	2024/25	2025/26	2026/27	2027/28	2028/29
Calder Learning Trust	262	262	234	261	247	255	259	234	230
Todmorden High	180	180	179	178	173	178	143	154	163
Total	442	442	413	439	420	433	402	388	393
Surplus places / additional Demand		0%	7%	1%	5%	2%	9%	12%	11%

This table shows historic pupil intake and the projected demand for the Year 7 intake for each school.

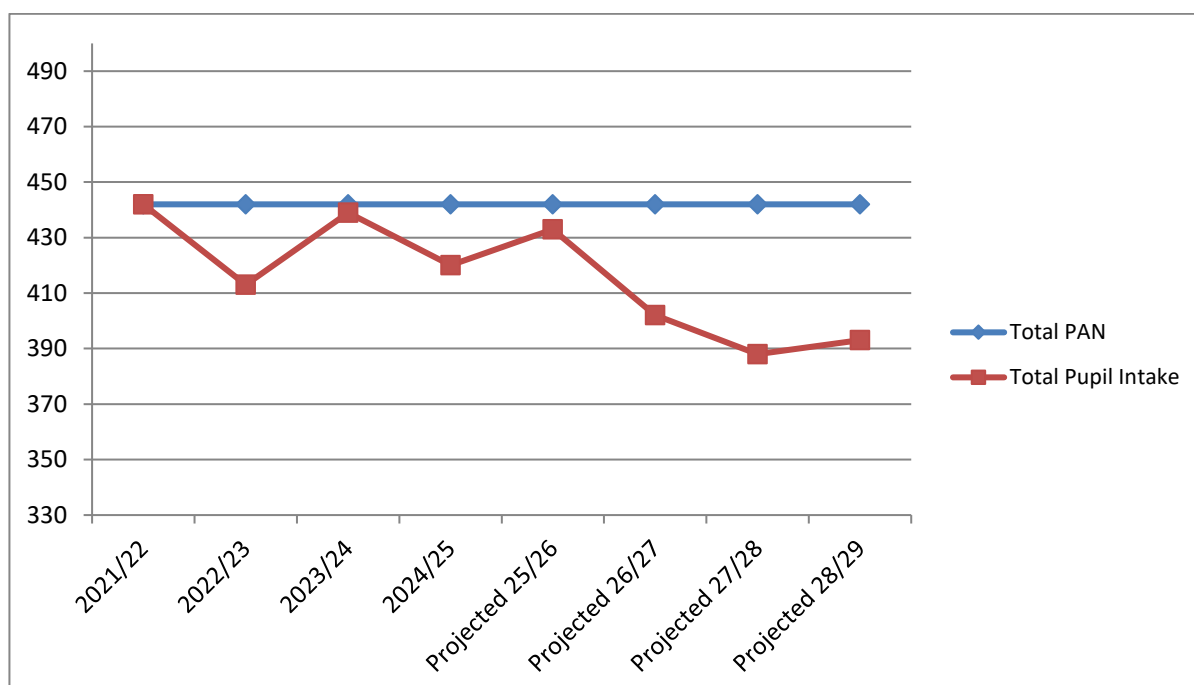

The above chart is a graphical representation of historical and projected pupil intake in Calder Valley and the total PAN of secondary schools in that area.

Ryburn Valley and Central Calderdale Whole School Pupil Numbers

School	Total Number of Places Available (Years 7-11)	Total Historic Pupil Numbers (Census Data)				Total Projected Pupil Numbers			
		2021/22	2022/23	2023/24	2024/25	2025/26	2026/27	2027/28	2028/29
Park Lane Academy	600	454	449	430	472	464	497	512	496
Ryburn Valley High	1425	1378	1383	1400	1403	1400	1401	1391	1376
The Crossley Heath School	900	907	903	900	895	887	878	872	865
The Halifax Academy	1050	1046	1043	1049	1042	1052	1044	1065	1080
Trinity Academy Grammar	1050	891	931	984	982	1003	987	996	998
Total	5025	4676	4709	4763	4794	4806	4807	4836	4815
Surplus places / Additional demand		7%	6%	5%	5%	4%	4%	4%	4%
Additional demand (new housing)						24	24	24	24
Revised Total						4830	4831	4860	4839
Revised Total (surplus places / additional demand)						4%	4%	3%	4%

This table shows historical pupil numbers taken from annual PLASC returns and the projected demand for each school.

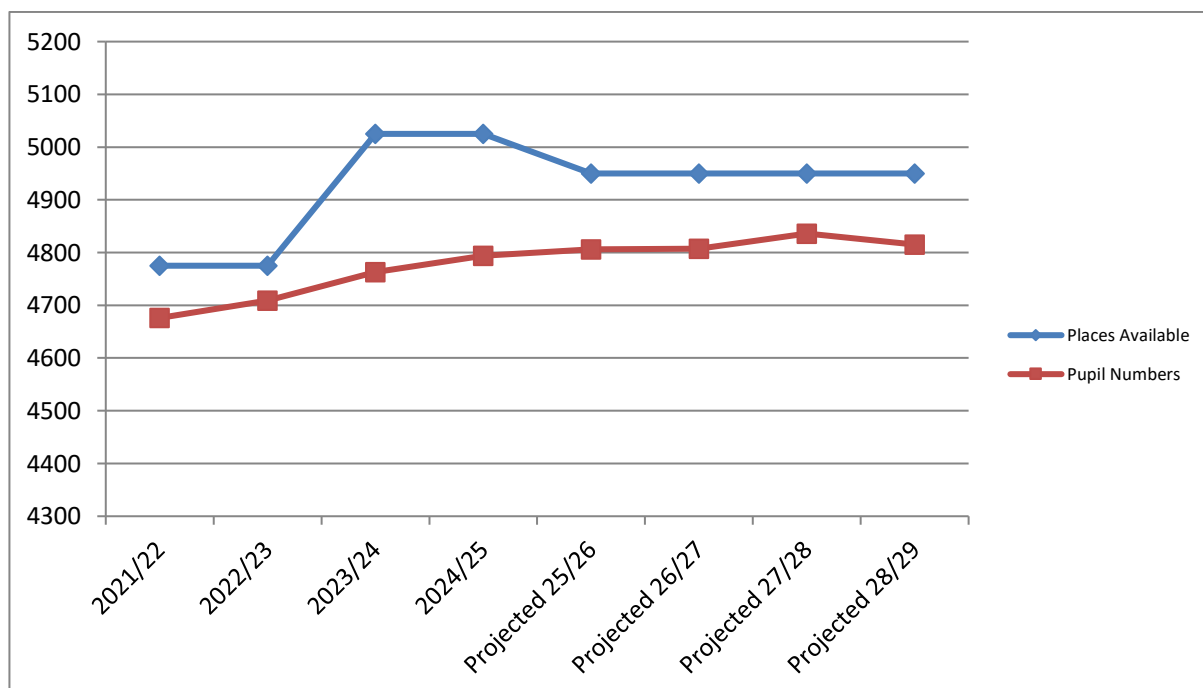

The above chart is a graphical representation of historical and projected pupils numbers in Ryburn Valley and Central Calderdale and the overall number of places available in schools in that area (Years 7-11).

Ryburn Valley and Central Calderdale Year 7 Pupil Intake

School	PAN	Historic Year 7 Figures (Census Data)				Projected Pupil Demand			
		2021/22	2022/23	2023/24	2024/25	2025/26	2026/27	2027/28	2028/29
Park Lane Academy	120	83	88	116	118	106	112	107	103
Ryburn Valley High	285	287	283	283	284	284	287	272	267
The Crossley Heath School	180	184	180	179	178	173	173	175	173
The Halifax Academy	210	213	208	209	208	218	202	229	226
Trinity Academy Grammar	210	225	212	210	205	206	201	219	216
Total	1005	992	971	997	993	987	975	1002	985
Surplus places / additional Demand		1%	3%	1%	1%	2%	3%	0%	2%

This table shows historic pupil intake and the projected demand for the Year 7 intake for each school.

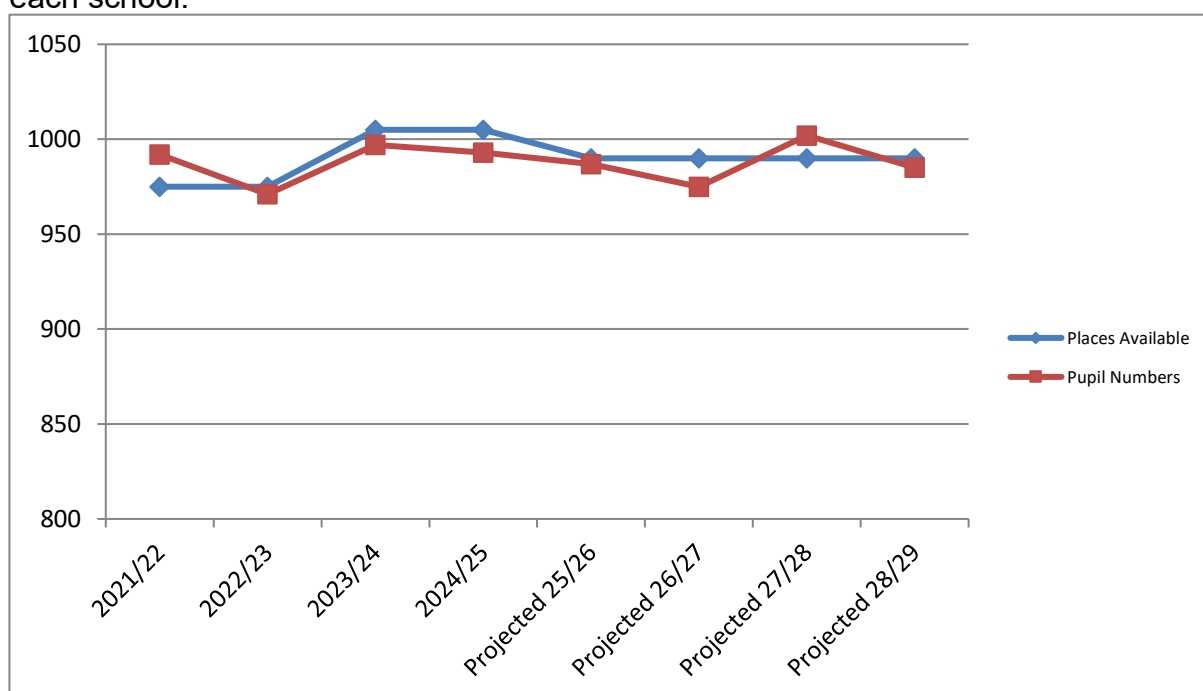

The above chart is a graphical representation of historical and projected pupil intake in Ryburn and Central Calderdale and the total PAN of secondary schools in that area.

South-east Calderdale Whole School Pupil Numbers

School	Total Number of Places Available (Years 7-11)	Total Historic Pupil Numbers (Census Data)				Total Projected Pupil Numbers			
		2021/22	2022/23	2023/24	2024/25	2025/26	2026/27	2027/28	2028/29
Brighouse High School	1050	1038	1032	1051	1038	1048	1053	1086	1078
Lightcliffe Academy	1250	1052	977	916	820	817	784	821	832
Rastrick High	1800	1678	1743	1776	1780	1781	1790	1779	1770
The Brooksbank School	1425	1465	1419	1386	1342	1304	1269	1248	1202
Total	5525	5233	5171	5129	4980	4950	4896	4934	4882
Surplus places / Additional demand		5%	6%	7%	10%	10%	11%	11%	12%
Additional demand (new housing)						42	42	42	42
Revised Total						4992	4938	4976	4924
Revised Total (surplus places / additional demand)						10%	11%	10%	11%

This table shows historical pupil numbers taken from annual PLASC returns and the projected demand for each school.

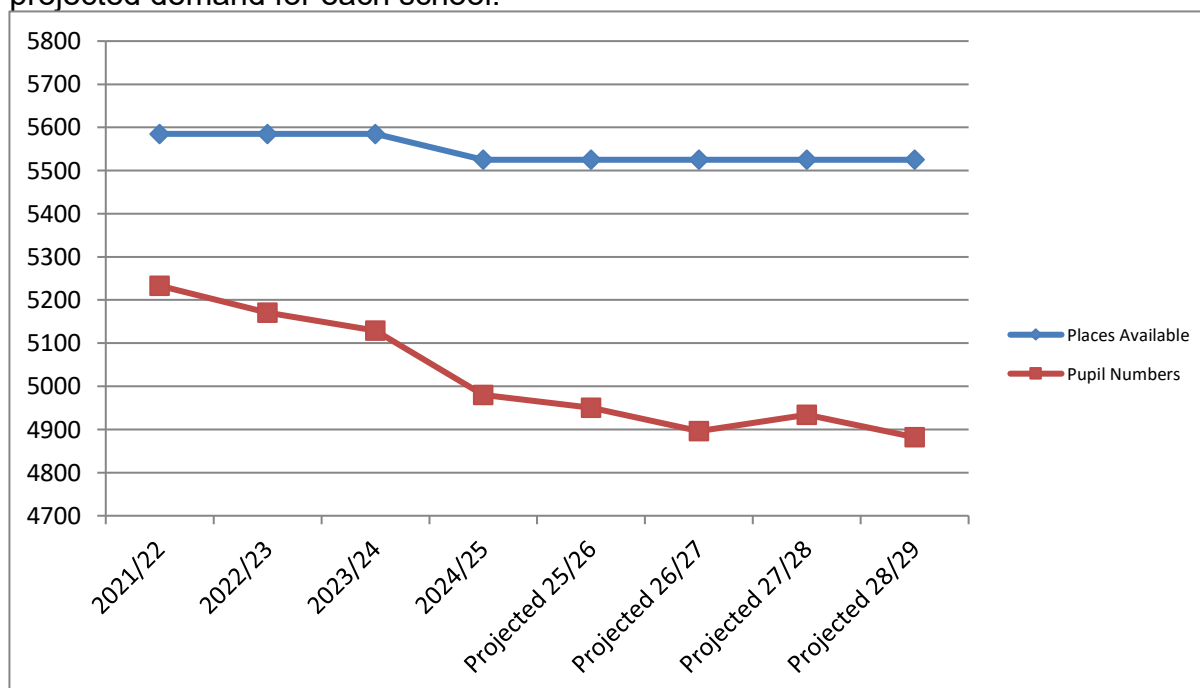

The above chart is a graphical representation of historical and projected pupil numbers in South East Calderdale and the overall number of places available in schools in that area (Years 7-11).

South-east Calderdale Year 7 Pupil Intake

School	PAN	Historic Year 7 Figures (Census Data)				Projected Pupil Demand			
		2021/22	2022/23	2023/24	2024/25	2025/26	2026/27	2027/28	2028/29
Brighouse High	210	211	209	210	215	226	215	236	213
Lightcliffe Academy	250	204	137	135	139	168	168	168	169
Rastrick High	360	360	358	360	357	362	369	353	350
The Brooksbank School	285	295	281	280	250	257	266	263	245
Total	1105	1070	985	985	961	1013	1018	1020	977
Surplus places / additional Demand		3%	11%	11%	13%	8%	8%	8%	12%

This table shows historic pupil intake and the projected demand for the Year 7 intake for each school.

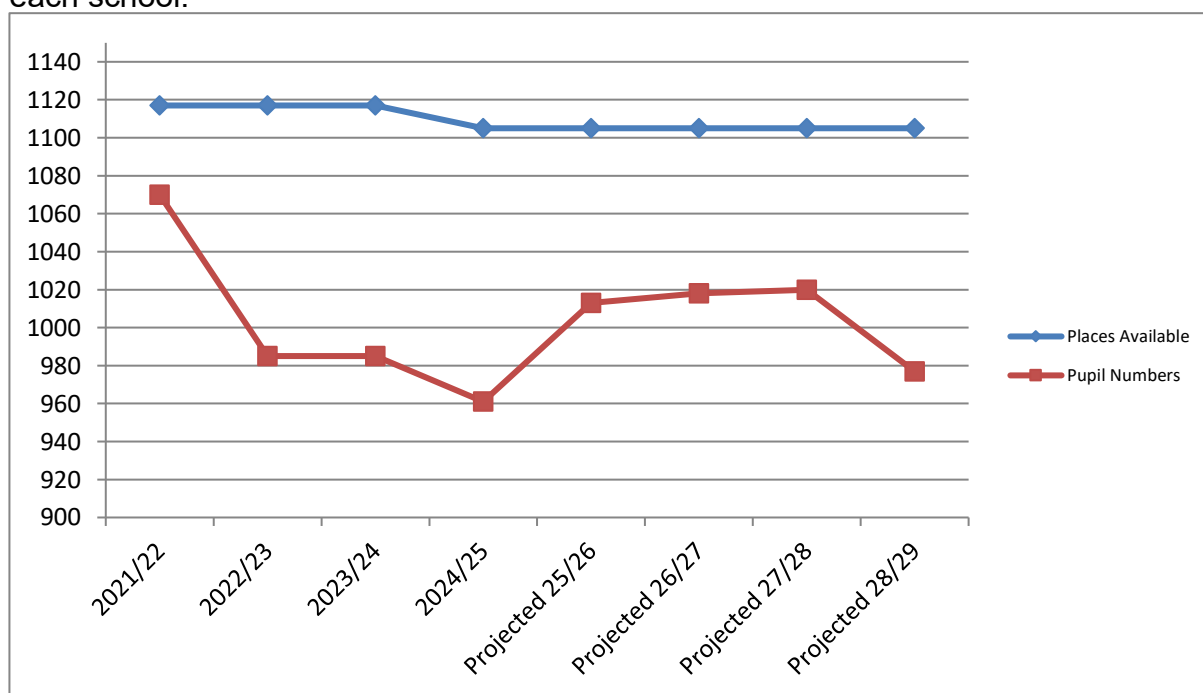

The above chart is a graphical representation of historical and projected pupil intake in South East Calderdale and the total PAN of secondary schools in that area.

North Halifax Whole School Pupil Numbers

School	Total Number of Places Available (Years 7-11)	Total Historic Pupil Numbers (Census Data)				Total Projected Pupil Numbers			
		2021/22	2022/23	2023/24	2024/25	2025/26	2026/27	2027/28	2028/29
The North Halifax Grammar	900	903	899	901	898	892	888	883	874
Trinity Academy Halifax	1650	1587	1605	1617	1599	1599	1594	1603	1572
Total	2550	2490	2504	2518	2497	2491	2482	2486	2446
Surplus places / Additional demand		2%	2%	1%	2%	2%	3%	3%	4%
Additional demand (new housing)						8	8	8	8
Revised Total						2499	2490	2494	2454
Revised Total (surplus places / additional demand)						2%	2%	2%	4%

This table shows historical pupil numbers taken from annual PLASC returns and the projected demand for each school.

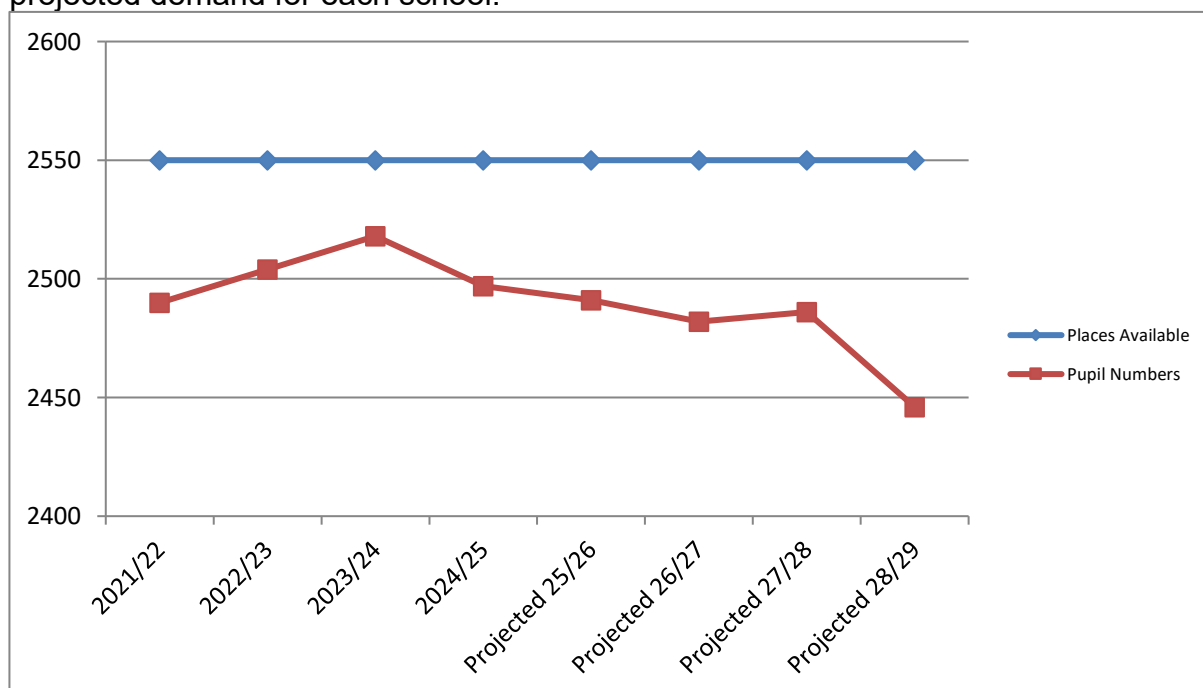

The above chart is a graphical representation of historical and projected pupil numbers in North Halifax and the overall number of places available in schools in that area (Years 7-11).

North Halifax Year 7 Pupil Intake

School	PAN	Historic Year 7 Figures (Census Data)				Projected Pupil Demand			
		2021/22	2022/23	2023/24	2024/25	2025/26	2026/27	2027/28	2028/29
The North Halifax Grammar	180	180	180	180	180	174	176	176	170
Trinity Academy Halifax	330	331	330	329	324	319	324	333	302
Total	510	511	510	509	504	493	500	509	472
Surplus places / additional Demand		0%	0%	0%	1%	3%	2%	0%	7%

This table shows historic pupil intake and the projected demand for the Year 7 intake for each school.

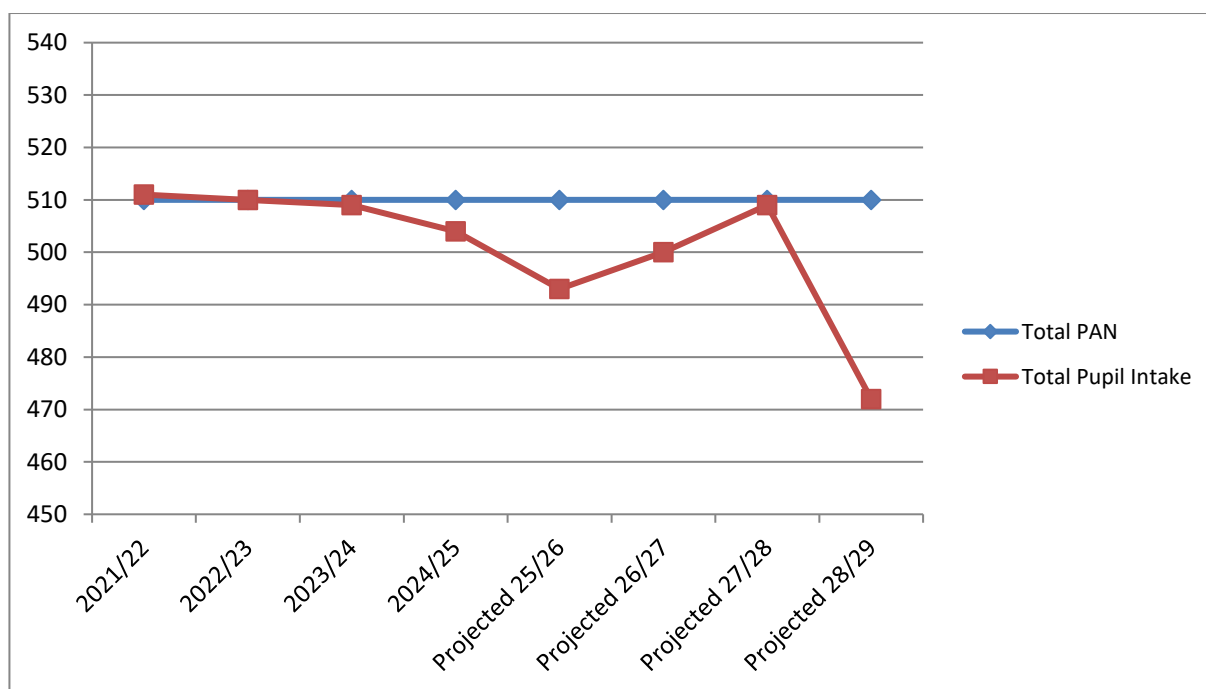

The above chart is a graphical representation of historical and projected pupil intake in North Halifax secondary schools.

Secondary Trends

	Past Trends				Projected Future Trends			
	2021/22	2022/23	2023/24	2024/25	2025/26	2026/27	2027/28	2028/29
Total Number of Places	14970	15120	15310	15310	15160	15160	15160	15160
NOR	14595	14562	14525	14317	14272	14167	14210	14052
Surplus Places	375	558	785	993	888	993	950	1108
% Surplus Capacity	2.5%	3.7%	5.1%	6.5%	5.9%	6.6%	6.3%	7.3%

This table shows historical pupil numbers taken from annual PLASC returns and the total projected demand for all Calderdale Secondary Schools.

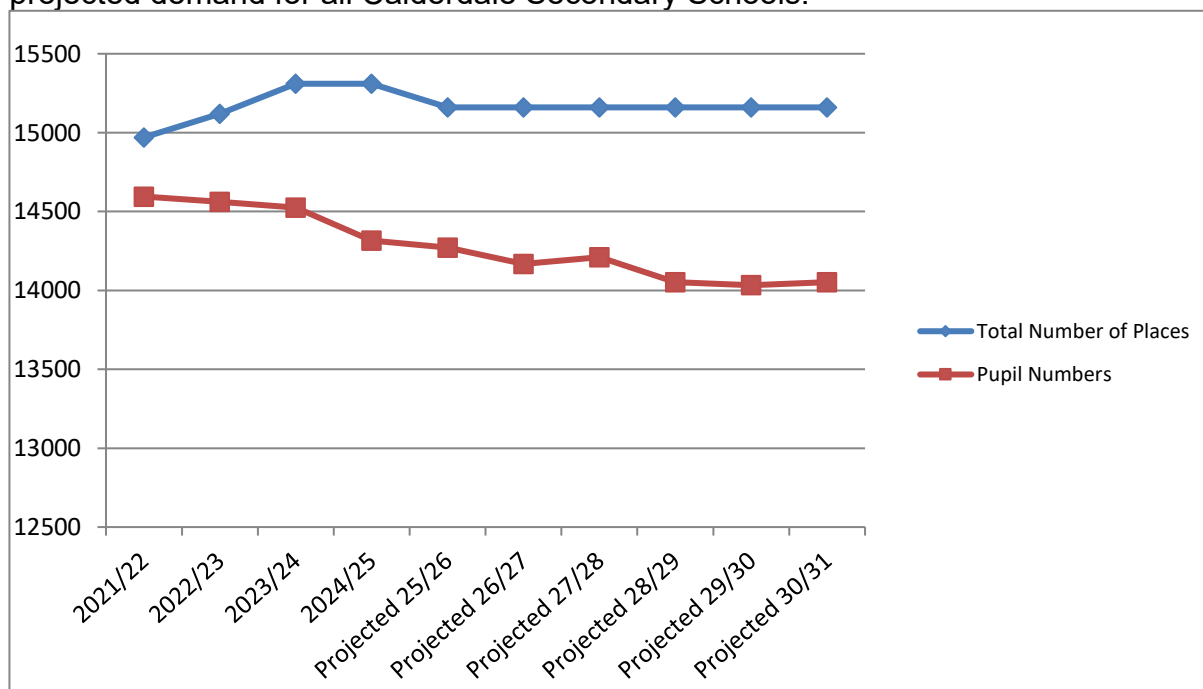

The above chart is a graphical representation of historical and projected pupil numbers in Calderdale secondary schools.

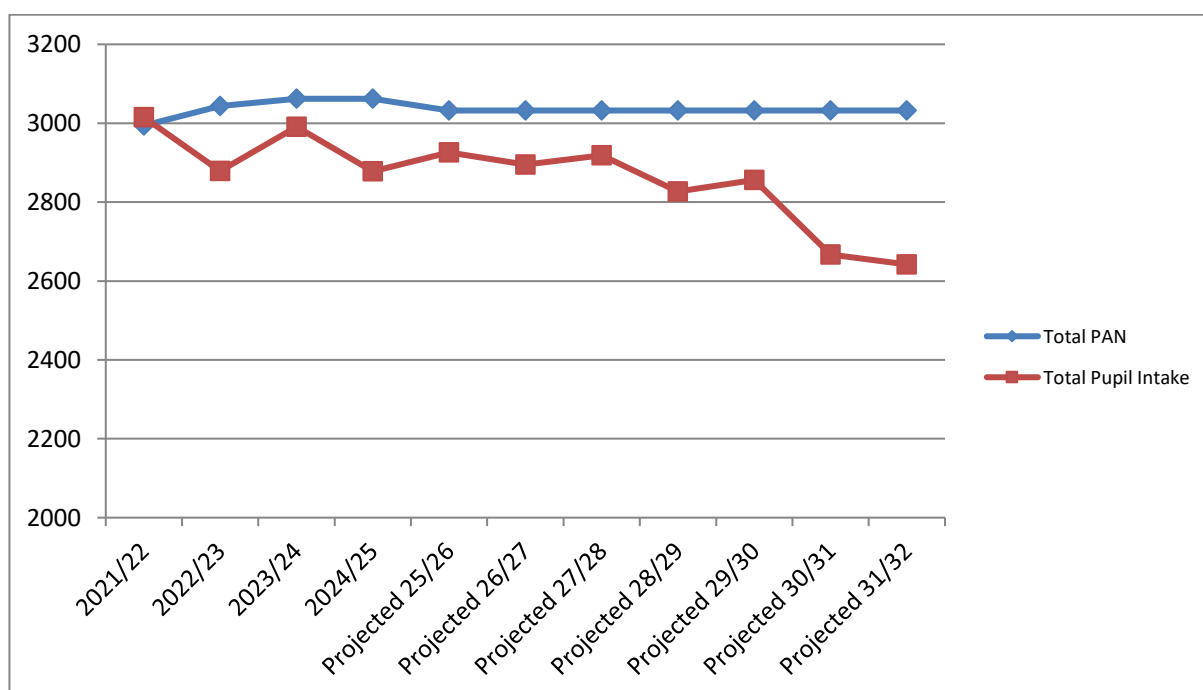

The above chart is a graphical representation of historical Year 7 figures and projected pupil intake in Calderdale secondary schools.

3. Sixth Form Provision

There have been various changes in Calderdale sixth form provision over recent years. Several unsustainable school sixth forms have been closed and a post 16 provision has opened in Halifax Town Centre.

Preferencing patterns will inevitably change. Where pupils previously had the option to 'stay on' in their current school sixth form, they may now need to look for places with other providers.

School	Total Historic 6 th form Pupil Numbers (Census Data)				Total Projected 6 th form Pupil Numbers			
	2021/22	2022/23	2023/24	2024/25	2025/26	2026/27	2027/28	2028/29
Brighouse High School	286	269	257	264	258	257	249	257
Ryburn Valley High	243	273	245	211	225	245	243	241
The Brooksbank School	241	211	147	128	143	144	141	139
The Crossley Heath School	245	250	233	246	267	247	247	246
The North Halifax Grammar	350	347	337	301	298	313	314	313
Trinity Sixth Form Academy	686	717	746	844				
Total	2051	2067	1965	1994	1191	1206	1194	1196

4. Housing Data

Introduction

The following data is provided by the Council's Planning Department. Only housing under construction is used for the purpose of pupil projections as there is no guarantee that outline planning applications will proceed.

Contents

Greetland, Stainland and West Vale	66
Todmorden	66
Rastrick	67
Brighouse.....	67
Lightcliffe	68
Mytholmroyd	68
Luddenden	69
Elland	69
Northowram and Shelf	70
Sowerby Bridge.....	70
Ryburn Valley and Norland	71
Hebden Bridge and surrounding villages	71
Siddal and Southowram	72
North Halifax	72
Central Halifax	73

Greetland, Stainland and West Vale

The following housing data shows the anticipated pupil yield for the 5-16 age range:

Postal area	Units not commenced	Units under construction	Total units
HX4 8	10	28	38
HX4 9	5	5	10
Total	15	33	48
The anticipated pupil yield for compulsory school age is:			
Primary			7
Secondary			5
Total			12

Anticipated house building in the Greetland, Stainland and West Vale area.

Todmorden

The following housing data provides the pupil yield for the 5-16 age range.

Postal area	Units not commenced	Units under construction	Total units
OL14 5	32	48	80
OL14 6	25	12	37
OL14 7	28	18	46
OL14 8	15	14	29
Total	100	92	192
The anticipated pupil yield for compulsory school age is:			
Primary			19
Secondary			14
Total			33

Anticipated house building in the Todmorden area.

Rastrick

The following housing data provides the pupil yield for the 5-16 age range.

Postal area	Units not commenced	Units under construction	Total units
HD6 3	118	152	270
Total	118	152	270
The anticipated pupil yield for compulsory school age is:			
Primary			32
Secondary			23
Total			55

Anticipated house building in the Rastrick area.

Brighouse

The following housing data provides the pupil yield for the 5-16 age range.

Postal area	Units not commenced	Units under construction	Total units
HD6 1	165	2	167
HD6 2	106	5	111
HD6 4	21	39	60
Total	292	46	338
The anticipated pupil yield for compulsory school age is:			
Primary			10
Secondary			7
Total			17

Anticipated house building in the Brighouse area.

Lightcliffe

The following housing data provides the pupil yield for the 5-16 age range.

Postal area	Units not commenced	Units under construction	Total units
HX3 8	350	24	374
Total	350	24	374
The anticipated pupil yield for compulsory school age is:			
Primary			5
Secondary			4
Total			9

Anticipated house building in the Lightcliffe area.

Mytholmroyd

The following housing data provides the pupil yield for the 5-16 age range.

Postal area	Units not commenced	Units under construction	Total units
HX7 5	10	6	16
Total	10	6	16
The anticipated pupil yield for compulsory school age is:			
Primary			1
Secondary			1
Total			2

Anticipated house building in the Mytholmroyd area.

The following housing data provides the pupil yield for the 5-16 age range.

Postal area	Units not commenced	Units under construction	Total units
HX2 6	65	8	65
Total	60	5	65
The anticipated pupil yield for compulsory school age is:			
Primary			1
Secondary			1
Total			2

Anticipated house building in the Luddenden area.

Elland

The following housing data provides the pupil yield for the 5-16 age range.

Postal area	Units not commenced	Units under construction	Total units
HX5 0	28	5	33
HX5 9	37	3	40
Total	65	8	73
The anticipated pupil yield for compulsory school age is:			
Primary			2
Secondary			1
Total			3

Anticipated house building in the Elland area.

Northowram and Shelf

The following housing data provides the pupil yield for the 5-16 age range.

Postal area	Units not commenced	Units under construction	Total units
HX3 7	77	16	93
Total	77	16	93
The anticipated pupil yield for compulsory school age is:			
Primary			3
Secondary			2
Total			5

Anticipated house building in the Northowram and Shelf area.

Sowerby Bridge

The following housing data provides the pupil yield for the 5-16 age range.

Postal area	Units not commenced	Units under construction	Total units
HX6 1	48	5	53
HX6 2	53	29	82
Total	101	34	135
The anticipated pupil yield for compulsory school age is:			
Primary			7
Secondary			5
Total			12

Anticipated house building in the Sowerby Bridge area.

Ryburn Valley and Norland

The following housing data provides the pupil yield for the 5-16 age range.

Postal area	Units not commenced	Units under construction	Total units
HX4 0	0	3	3
HX6 3	24	48	72
HX6 4	3	11	14
Total	27	62	89
The anticipated pupil yield for compulsory school age is:			
Primary			13
Secondary			9
Total			22

Anticipated house building in the Ryburn Valley and Norland area.

Hebden Bridge and Surrounding Villages

The following housing data provides the pupil yield for the 5-16 age range.

Postal area	Units not commenced	Units under construction	Total units
HX7 6	11	3	14
HX7 7	6	12	18
HX7 8	1	3	4
Total	18	18	36
The anticipated pupil yield for compulsory school age is:			
Primary			4
Secondary			3
Total			7

Anticipated house building in the Hebden Bridge area and surrounding villages.

Siddal and Southowram

The following housing data provides the pupil yield for the 5-16 age range.

Postal area	Units not commenced	Units under construction	Total units
HX3 9	171	17	188
Total	171	17	188
The anticipated pupil yield for compulsory school age is:			
Primary			4
Secondary			3
Total			7

Anticipated house building in the Siddal and Southowram area.

North Halifax

The following housing data provides the pupil yield for the 5-16 age range.

Postal area	Units not commenced	Units under construction	Total units
HX2 8	12	29	41
HX2 9	6	4	10
HX3 5	20	4	24
HX3 6	50	19	69
Total	88	56	144
The anticipated pupil yield for compulsory school age is:			
Primary			12
Secondary			8
Total			20

Anticipated house building in the North Halifax area.

Central Halifax

The following housing data provides the pupil yield for the 5-16 age range.

Postal area	Units not commenced	Units under construction	Total units
HX1 1	0	2	2
HX1 2	2	0	2
HX1 3	0	1	1
HX1 4	0	14	14
HX1 5	0	6	6
HX2 0	88	5	93
HX2 7	5	9	14
HX3 0	25	6	31
Total	120	43	163
The anticipated pupil yield for compulsory school age is:			
Primary			9
Secondary			6
Total			15

Anticipated house building in the Central Halifax area.

5. Early Years Provision

- 5.1 Calderdale offers a wide range of early years and childcare provision through the private, independent, voluntary and maintained sectors for children and young people aged 0–19.
- 5.2 Within the private, voluntary and independent childcare sector, there are currently 317 registered childcare schemes, throughout Calderdale, for children aged 0-14 offering a range of options for families. Information is available at www.calderdalechildcare.org.uk
- 5.3 The Council's Cabinet currently commissions its Family Hubs from external providers. Family Hubs offer services for children and families. They offer early years education and childcare, health services and family support in your local community. For more information visit <https://calderdalefamilyhubs.org.uk/>
- 5.4 For children eligible for the government funded early years entitlements there is a good range of free early education provision across all sectors. There is currently a total of 163 private and voluntary settings offering early education, in addition to the maintained nursery and academy sector. For more information on the eligibility criteria visit <https://new.calderdale.gov.uk/schools-and-learning/childcare/childcare-places-funding>
- 5.5 The Local Authority has a statutory duty under the Childcare Acts 2006 and 2016 to assess and manage the childcare and early education market in Calderdale. The aim is to understand the demand for childcare across Calderdale and ensure that services match needs and are focused in the right geographical areas. The annual Childcare Sufficiency Report is available at <https://new.calderdale.gov.uk/schools-and-learning/childcare/childcare-sufficiency-assessment>
- 5.6 Enquiries about childcare and early years provision can be directed to the Early Years & Childcare Sufficiency Team on fis@calderdale.gov.uk

6. Special Educational Needs Provision

- 6.1 There are three special schools in Calderdale Authority: two generic primary schools (Highbury and Wood Bank) and one generic secondary school (Ravenscliffe High School). The Authority is committed to ensuring sufficient diversity and flexibility of provision to ensure that all pupils' individual needs are met. This diversity of provision is intended to promote and foster inclusion within the Council's education provision for all pupils.
- 6.2 The Authority actively promotes links between special and mainstream schools and encourages the inclusion of pupils with Special Educational Needs in mainstream schools where this best meets the learning needs of the individual pupil concerned. Proposals for school organisation must therefore have regard for the need to be sufficiently flexible to ensure that the individual needs of all pupils can be met through the Authority's planned provision of school places.
- 6.3 A small number of Calderdale pupils with Special Educational Needs are educated outside the Authority in non-maintained and independent special schools.
- 6.4 The Authority is committed to continue developing the diversity of its provision both in-school and in specialised provision to ensure that as many pupils as possible remain within the education system and are helped to overcome current barriers to effective learning.

Special Educational Needs Data 2025

Introduction

The total number of pupils attending Calderdale special schools is 531 as of 1 May 2025. This section provides information setting out the current position regarding pupils with Special Educational Needs.

Contents

Calderdale SEN Pupils in Specialist Schools.....	76
Calderdale SEN Pupils in Mainstream Schools	76

Calderdale SEN Pupils in Specialist Schools

The Number on Roll (NOR) in the two primary special schools has been as follows:

School	Year										
	2014	2015	2016	2017	2018	2019	2020	2021	2022	2023	2024
Highbury	60	70	73	71	76	96	101	103	104	128	145
Wood Bank	70	74	72	71	75	76	98	111	112	123	139

The Number on Roll (NOR) in the secondary special school has been as follows:

School	Year										
	2014	2015	2016	2017	2018	2019	2020	2021	2022	2023	2024
Ravenscliffe	140	135	146	163	168	187	153	222	244	222	247

Calderdale SEN Pupils in Mainstream Schools

As of May 2025, 914 pupils with EHC Plans were educated in Calderdale mainstream primary schools as follows:

Year Group							
N	R	Y1	Y2	Y3	Y4	Y5	Y6
34	155	138	120	114	109	120	124

As of May 2025, 477 pupils with EHC Plans were educated in mainstream secondary schools as follows:

Year Group						
Y7	Y8	Y9	Y10	Y11	Y12	Y13
92	99	94	97	71	12	12

2 primary age pupils and 37 secondary age pupils with EHC Plans are currently educated by the Authority other than at school and 54 Calderdale pupils are taught from home.

Primary

The table below provides the number of pupils with Special Educational Needs attending mainstream primary schools. Please note if the number of pupils is less than 5 this will not be shown in the table to prevent individual pupils from being identified:

School	NOR (Including Nursery)	Pupils with an EHCP	% with an EHCP	SEN Support	% SEN Support
Abbey Park Academy	229	21	9.2%	40	17.5%
All Saints' CofE Primary School	210	8	3.8%	22	10.5%
Ash Green Community Primary School	461	50	10.8%	79	17.1%
Bailiffe Bridge J & I School	179	<5	<5	13	7.3%
Barkisland CE (VA) Primary School	195	<5	<5	24	12.3%
Beech Hill School	550	23	4.2%	101	18.4%
Bolton Brow Primary Academy	232	14	6.0%	15	6.5%
Bowling Green Academy	160	10	6.3%	17	10.6%
Bradshaw Primary School	323	14	4.3%	33	10.2%
Burnley Road Academy	165	10	6.1%	33	20.0%
Calder Learning Trust (Primary phase)	83	<5	<5	14	16.9%
Carr Green Primary School	334	10	3.0%	20	6.0%
Castle Hill Primary School	181	13	7.2%	17	9.4%
Central Street Infant & Nursery School	72	16	22.2%	7	9.7%
Christ Church (Pellon) CE (VC) Primary School	168	21	12.5%	53	31.5%
Christ Church CE (VA) Junior School (Sowerby Bridge)	83	<5	<5	14	16.9%
Cliffe Hill Community Primary School	190	39	20.5%	26	13.7%
Colden J & I School	54	<5	<5	15	27.8%
Copley Primary School	313	11	3.5%	56	17.9%
Cornholme J, I & N School	117	8	6.8%	28	23.9%
Cross Lane Primary and Nursery School	309	22	7.1%	31	10.0%
Dean Field Community Primary School	226	17	7.5%	51	22.6%
Elland CE (VA) J, I & N School	142	7	4.9%	23	16.2%
Ferney Lee Primary School	221	13	5.9%	48	21.7%

School	NOR (Including Nursery)	Pupils with an EHCP	% with an EHCP	SEN Support	% SEN Support
Field Lane Primary (Brighter Futures Academy Trust)	84	8	9.5%	27	32.1%
Hebden Royd CE (VA) Primary School	114	<5	<5	17	14.9%
Heptonstall J, I & N School	50	<5	<5	19	38.0%
Highbury School	153	153	100.0%	0	0.0%
Holy Trinity Primary School, a Church of England Academy	376	17	4.5%	41	10.9%
Holywell Green Primary School	140	9	6.4%	22	15.7%
Lee Mount Primary School	280	7	2.5%	49	17.5%
Lightcliffe CE Primary School	395	14	3.5%	42	10.6%
Ling Bob J, I & N School	368	27	7.3%	31	8.4%
Longroyde Primary School	379	19	5.0%	39	10.3%
Luddenden CE School	113	17	15.0%	15	13.3%
Luddendenfoot Academy	201	<5	<5	32	15.9%
Midgley School	58	<5	<5	16	27.6%
Moorside Community Primary School	231	22	9.5%	55	23.8%
Mount Pellon Primary Academy	319	6	1.9%	56	17.6%
New Road Primary School	174	5	2.9%	37	21.3%
Norland CE (VC) J & I School	63	<5	<5	14	22.2%
Northowram Primary School	449	19	4.2%	69	15.4%
Old Earth School	453	13	2.9%	47	10.4%
Old Town Primary School	87	<5	<5	18	20.7%
Parkinson Lane Community Primary School	550	12	2.2%	78	14.2%
Ripponden J & I School	181	8	4.4%	16	8.8%
Riverside Junior School	119	16	13.4%	21	17.6%
Sacred Heart Catholic Voluntary Academy	160	7	4.4%	16	10.0%
Salterhebble J & I School	210	12	5.7%	19	9.0%
Salterlee Primary School	79	5	6.3%	8	10.1%

School	NOR (Including Nursery)	Pupils with an EHCP	% with an EHCP	SEN Support	% SEN Support
Savile Park Primary School	357	18	5.0%	54	15.1%
Scout Road Academy	103	6	5.8%	13	12.6%
Shade Primary School	188	6	3.2%	23	12.2%
Shelf J & I School	228	5	2.2%	37	16.2%
Siddal Primary (Brighter Futures Academy Trust)	192	6	3.1%	39	20.3%
St Andrew's CE (VA) Infant School (Brighouse)	159	11	6.9%	24	15.1%
St Andrew's CE (VA) Junior School (Brighouse)	232	12	5.2%	48	20.7%
St Augustine's CofE School	155	11	7.1%	19	12.3%
St John's (CE) Primary Academy, Clifton	197	<5	<5	28	14.2%
St John's CE Primary School (Rishworth)	145	<5	<5	17	11.7%
St Joseph's Catholic Primary Academy (Brighouse)	216	6	2.8%	27	12.5%
St Joseph's Catholic Primary Academy (Halifax)	142	<5	<5	19	13.4%
St Joseph's Roman Catholic Voluntary Academy (Todmorden)	104	10	9.6%	20	19.2%
St Malachy's Catholic Primary School	167	7	4.2%	26	15.6%
St Mary's Catholic Primary Academy (Halifax)	290	19	6.6%	49	16.9%
St Mary's CE (VC) J & I School (Sowerby Bridge)	70	<5	<5	14	20.0%
St Michael & All Angels CE Primary School	173	8	4.6%	39	22.5%
St Patrick's Catholic Primary Academy (Elland)	111	<5	<5	16	14.4%
Stubbings Infant School	62	0	0.0%	5	8.1%
The Greetland Academy	395	18	4.6%	48	12.2%
The Halifax Academy (Primary phase)	404	18	4.5%	35	8.7%
The Whitley AP Academy	9	<5	<5	5	55.6%
Todmorden CE (VA) J, I & N School	248	6	2.4%	28	11.3%
Triangle CE (VC) Primary School	187	<5	<5	28	15.0%
Trinity Academy Akroydon	224	13	5.8%	28	12.5%
Trinity Academy St Chad's	126	5	4.0%	8	6.3%

School	NOR (Including Nursery)	Pupils with an EHCP	% with an EHCP	SEN Support	% SEN Support
Trinity Academy St Peter's	98	<5	<5	28	28.6%
Tuel Lane Infant School	72	<5	<5	14	19.4%
Wainstalls School	208	<5	<5	40	19.2%
Walsden St Peter's CE (VC) Primary School	173	7	4.0%	29	16.8%
Warley Road Primary Academy	540	28	5.2%	75	13.9%
Warley Town School	131	5	3.8%	16	12.2%
West Vale Academy	84	9	10.7%	25	29.8%
Whitehill Community Academy	631	36	5.7%	104	16.5%
Withinfields Primary School	345	30	8.7%	75	21.7%
Wood Bank School	139	139	100.0%	0	0.0%
Woodhouse Primary School	417	14	3.4%	38	9.1%

Secondary

The table below provides the number of pupils with Special Educational Needs attending mainstream secondary schools. Please note if the number of pupils is less than 5 this will not be shown in the table to prevent individual pupils from being identified:

School	NOR	Pupils with an EHCP	% with an EHCP	SEN Support	% SEN Support
Brighouse High School	1,302	50	3.8%	135	10.4%
Calder Learning Trust (Secondary phase)	1,175	57	4.9%	222	18.9%
Lightcliffe Academy	816	17	2.1%	161	19.7%
Park Lane Academy	471	38	8.1%	90	19.1%
Rastrick High School	1,781	58	3.3%	169	9.5%
Ravenscliffe High School and Sports College	253	253	100.0%	0	0.0%
Ryburn Valley High School	1,603	75	4.7%	160	10.0%
The Brooksbank School Sports College	1,457	54	3.7%	167	11.5%
The Crossley Heath School	1,140	7	0.6%	35	3.1%
The Halifax Academy (Secondary phase)	1,039	35	3.4%	189	18.2%

School	NOR	Pupils with an EHCP	% with an EHCP	SEN Support	% SEN Support
The North Halifax Grammar School	1,198	7	0.6%	124	10.4%
The Whitley AP Academy	71	5	7.0%	66	93.0%
Todmorden High School, Specialist Visual Arts College	852	32	3.8%	130	15.3%
Trinity Academy Grammar	964	45	4.7%	153	15.9%
Trinity Academy Halifax	1,608	51	3.2%	274	17.0%